Microfilm Service & Sales
Company (Comp)
PO Box 8066
Dallas Texas

FOURTEEN PAGES—SECTION ONE

The Canyon News

Sixty-second Year | Canyon, Texas | Wednesday, May 8, 1957 | Number 5

City Water Use Rises Before Rains

Up until the rains started this spring, water use in Canyon was ahead of last year's record, and last year showed the biggest consumption of water for any year in Canyon.

Even though the rains dropped the consumption by two-thirds, the rising use in the early months points to more records to be broken this summer—if the water was going to be available.

In January this year, the use was an average of 17,500 gallons a day over January, 1956. In February, the 1957 use was an average of 105,000 per day over 1956.

In March, the average for 1957 was down. The 1956 daily average was 150,000 over the 1957 average. For April, the average daily use in 1956 was 496,000 gallons over the 1957 use.

During the first six days in May, the daily use was about two-thirds under the 1956 figures.

From 8 a. m. Tuesday until 4 p. m., before the big use of the day started, the city had used 168,600 gallons, however.

The city water system saw a growth of 20 new connections from January to April—two in January, eight in February, five in March and five in April.

Barring further rains, the use of water in Canyon could jump to well over one million gallons a day within a week. The average during May of last year was nearly 1.8 million gallons a day.

The water system can produce about 2.6 million gallons a day, however, so there is little worry of any shortage coming this month. The time for the shortage will be in July and August.

As the population increases and the number of water connections grows larger, Canyon will feel the pinch of a shortage that could become serious if nothing is done to raise production.

The city commission has been working since last summer on a plan to increase the water available to the city. Details of the plan are nearly ready, and it is expected they will be announced by next week.

The plan will call for the development of a new water field lying roughly 12 miles west of Canyon. The immediate plan will be to drill three new wells, install pumps, lay an eight-inch gathering system, move the steel tank belonging to the city from its present location on the Santa Fe right of way to the water field, and to lay a 16-inch transmission line from the water field into Canyon.

In order to finance the major change in the water system, the city will have to call a bond election. Recently, the commission agreed to hire a Dallas bond company, R. A. Underwood and Company, to handle the issue when an election is called.

At that time, Underwood told the commission that the city's finances are in shape to handle repayment of such a bond issue as might be needed for the water expansion.

He told the commission that he would have his firm's lawyers prepare papers necessary to call a bond election.

Trys for Pitcher

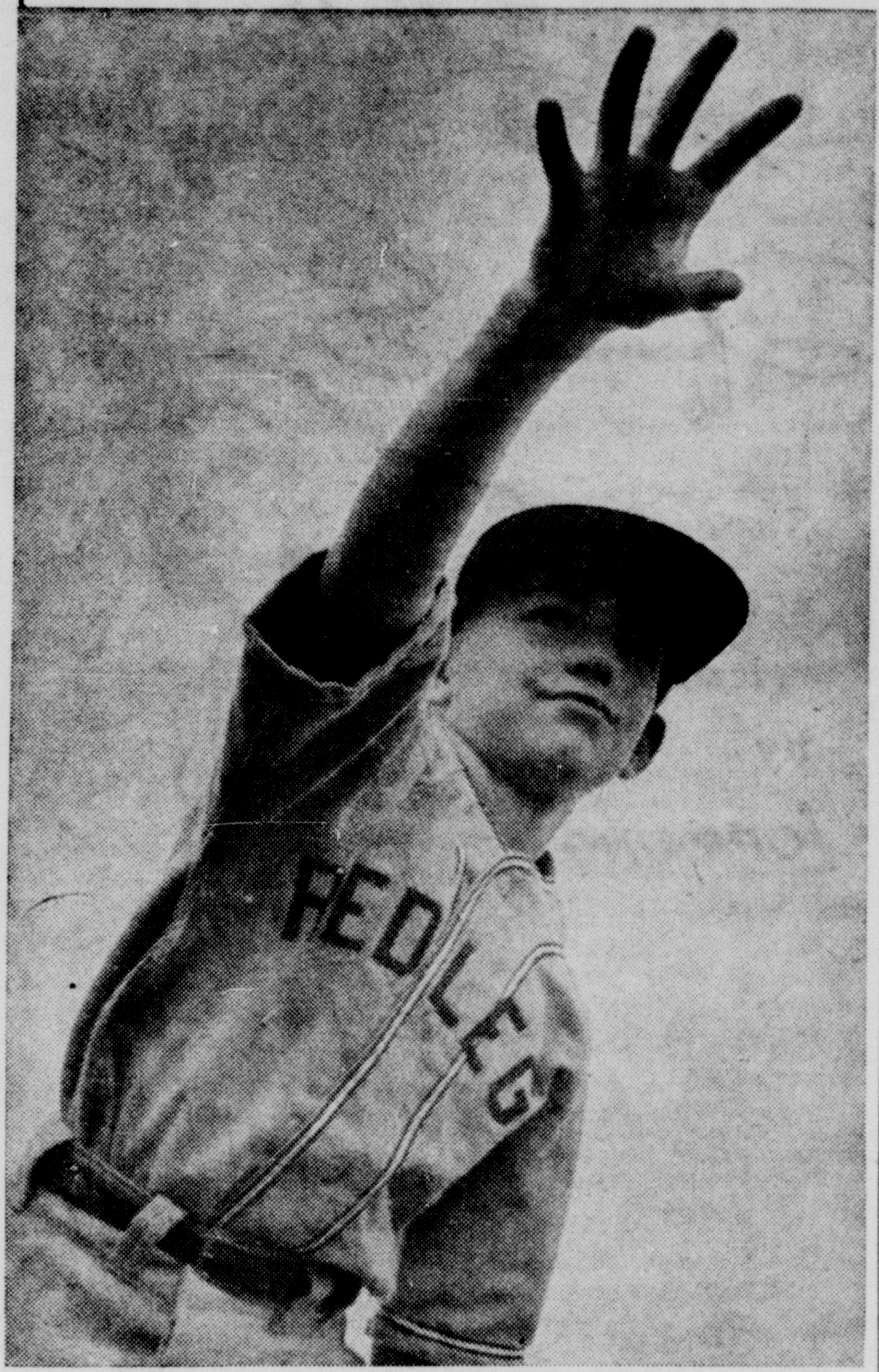

Barry Lindsey, son of Mr. and Mrs. E. H. Lindsey, would like to be a pitcher in the Randall County Little League, and got a chance to try on one of the uniforms last week. Tryouts for the League will continue Thursday, Friday, Monday and Tuesday.

Officer Election, Annual Banquet Highlight Historical Society Meet

Highlights of the day's activities at the 36th annual Panhandle-Plains Historical Society meeting Friday will be the election of officers during the afternoon session and the banquet at night with Dr. W. M. Pearce as guest speaker.

The new officers will be elected during the membership meeting at 3 p. m. in the museum. They will be presented during the banquet.

On the agenda for the business meeting will be reports by the present officers and the museum staff. The society's executive committee will meet at 2 p. m.

Dr. Pearce, head of the history department at Texas Tech, will speak on the Matador Ranch from 1887 to 1957, a subject about which he has written a number of articles. He is also author of a history of the ranch.

Dr. Pearce has had articles published in leading historical journals throughout the United States and worked with the late Dr. Carl Coke Rister on the book, "Oil Titan."

Attending schools in Dalhart, Abilene and Amarillo, Dr. Pearce attended Kemper Military School and took his A.B. degree from SMU and his M.A. at Tech. He received his Ph.D. at the University of Texas.

Also on the banquet program is special music by Elsa Porter, soprano, accompanied by Mary Ruth McCulley. Both are music instructors at West Texas State.

Dinner music will be provided by Mrs. Janice Ruth, a WT student.

Dr. L. F. Sheffy, curator of history and archives at the museum and head of the WT history department, will introduce Dr. Pearce.

Henry Sears of Hereford, president of the society, will be toastmaster.

Reservations for the banquet may be obtained by contacting the museum. Prices are $2.50 per plate.

Scouts Plan Weekly Scrap Paper Pickup

Boy Scout Troop 97 plans to pick up old newspapers and magazines each Thursday afternoon at 5 p. m.

The troop asks that bundles of old papers be placed near the curb so that they may be seen. Bundles may also be taken to the American Legion Hall.

Junior High Musical Set This Afternoon

Junior High School students will present a concert beginning at 1:15 p. m. today.

The students, under the direction of Ada V. Clark, will perform music they have learned in public school music classes.

The public, and especially parents of the students, are invited to the performance, Principal Lawrence Brotherton said.

Preacher

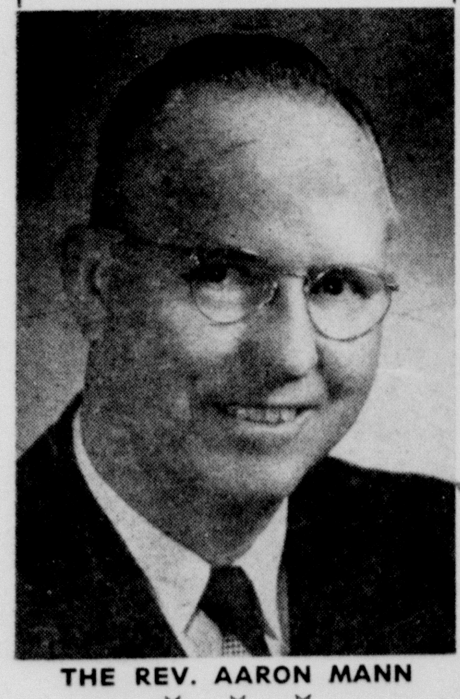

THE REV. AARON MANN

Calvary Baptist Calls New Pastor

The Rev. Aaron Mann of Ponca City, Okla., has been called as pastor of the Calvary Baptist Church and will preach his first sermon as pastor Sunday morning.

For the past three years, the Rev. Mann has been pastor of the Osage Heights Baptist Church in Ponca City. He has been serving as the vice moderator of the Kay Baptist Association in Oklahoma and has been active in denominational work in the state.

His first pastorate was the Irving Mission in Oklahoma City and moved from there to the First Baptist Church, Wakita, Okla. The next two pastorates were in Texas at Pinkerton, a rural church near Haskell, and the First Baptist Church, Jourdanton.

The Rev. Mann and his family spent 15 months in Japan where he served as a chaplain on occupation duty and in Korea on combat duty. He was a chaplain in the Army for a period of five years.

He is a graduate of Hardin-Simmons University and did graduate work there in 1953 and 1954.

The Rev. and Mrs. Mann have two children, Lou Myrle, a student at Hendricks School of Nursing and H-SU, and Lloyd, a junior in high school. The son is an ordained minister and has been serving as pastor of a mission near Ponca City.

150 Youngsters Try for League

An estimated 150 eight, nine and 10-year old boys showed up for the first day of Little League tryouts Monday and ran through drills of pitching, catching, batting and throwing.

The tryouts for the youngest segment of Little League players was continued Tuesday afternoon.

Tryouts for 11 year olds will begin Thursday afternoon and will be continued Friday.

Those for the 12 year olds will be held Monday and Tuesday afternoons.

All tryouts begin at 5 p. m., although most of the youngsters jumped the gun Monday and were out ready to play by 4 p. m.

Phog Allen Speaks At Sports Banquet

The famous basketball coach of the University of Kansas, Dr. Forrest (Phog) Allen, will be guest speaker for the West Texas State College All-Sports banquet May 17 at the college cafeteria.

The banquet, in honor of all members of athletic teams at WT, will be highlighted by the annual Kleinschmidt Awards to the outstanding football and basketball players.

J. Harold Dunn, president of Shamrock Oil and Gas Corporation, will be toastmaster for the banquet. Henry Sears of Hereford and Richard Stovall of Floydada, members of the board of regents of West Texas State, are expected to attend.

The banquet will begin at 7:30 p. m.

Tickets, available to the general public, are on sale at Warren's, Cooper's Market, Western Auto, Canyon News, Sternenberg Lumber Company, Southwestern Public Service, Foster Insurance, Cole and Davis, Bellah Super Market, Griffin's Truck Stop and Canyon Motor Company.

Brag As You May, Here's A Real Tale

Not many people can make this brag, but Canyon City Commissioner Paul Lindsey owns his own private jail.

Last winter, Lindsey purchased the old Randall County jail building at a public auction, but the county reserved title to the steel cells. Last week, in order to clear the building for his own use, Lindsey bought the cells from the county.

He hasn't announced what he plans to do with the cells, but possibly he may keep them so he will become known as the "Only Man in Texas With His Own Private Jail."

New Mead Mural Installed

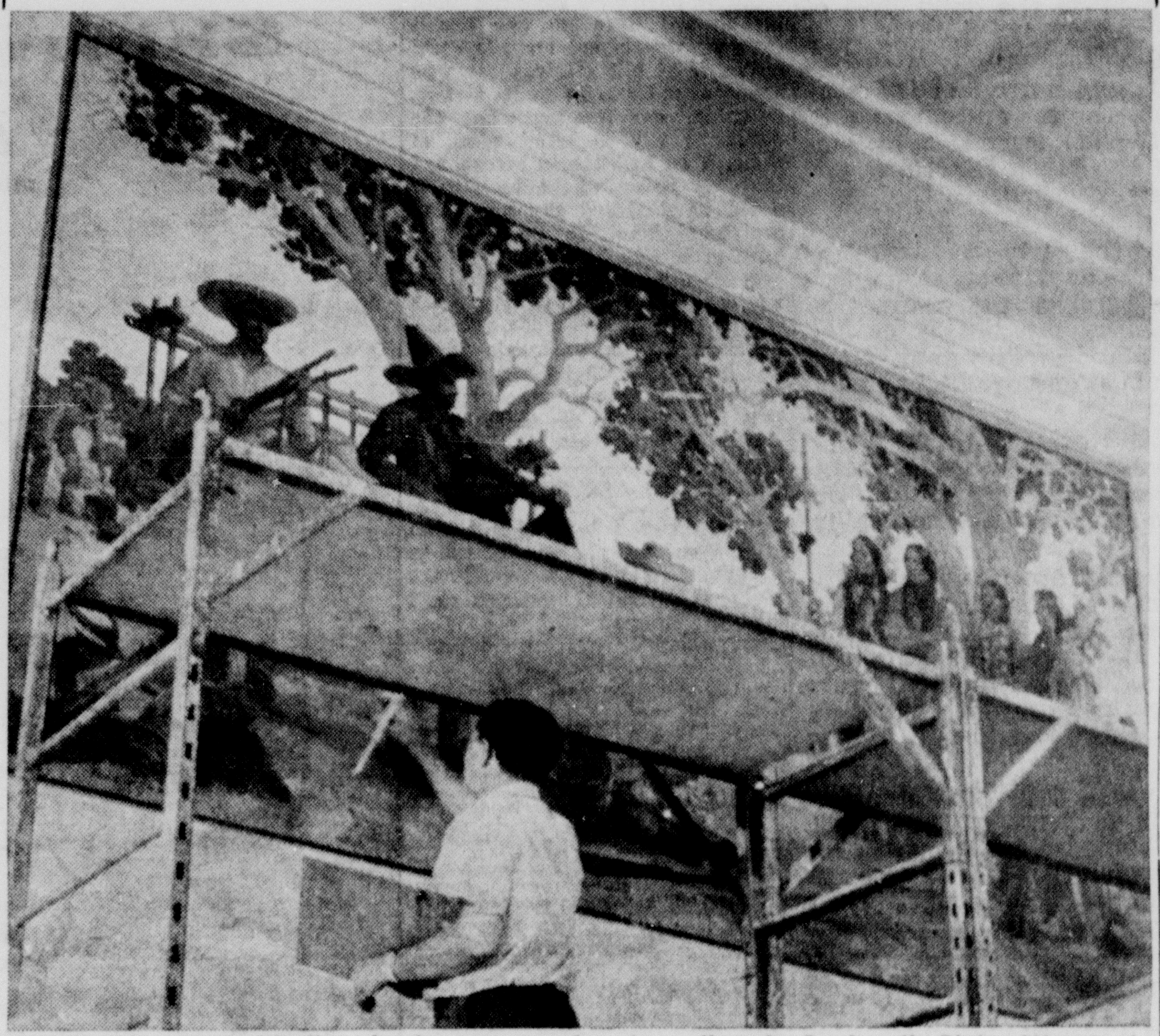

Ben Carlton Mead of Dallas glued a new mural to the wall at the Panhandle-Plains Historical Museum Monday morning, the third in a series planned in 1934. See story on Page 5, Section Two.

SMU President Picked as Speaker For West Texas Commencement

Southern Methodist University's president, Dr. Willis M. Tate, will be the speaker for West Texas State College's spring commencement exercises to be held here May 26. Some 260 students will be candidates for degrees.

DR. WILLIS M. TATE

The combined baccalaureate and commencement services will be held at 5 p. m. in the West Texas State field house, where President James P. Cornette will award degrees following Dr. Tate's address. Activities for graduating students open May 23 with a Senior Class Day assembly. President and Mrs. Cornette will honor graduates at a reception May 25.

Fifth president of SMU, Dr. Tate became the youngest man named to that position in 1954. An alumnus of the institution, he earned his B.A. degree there in 1932 and his M.A. in sociology in 1935.

Dr. Tate has done additional graduate work at the University of Texas and the University of Chicago. He holds honorary Doctor of Laws degrees from Texas Wesleyan College and from Centenary College, and the degree of Doctor of Humane Letters from Oklahoma City University.

The speaker was a member of SMU's Southwest Conference championship football team of 1931. He was all-conference tackle that year and received honorable mention for All-America.

Early in Dr. Tate's teaching career, he was principal of the Alamo Heights Elementary and Junior High schools in San Antonio. In 1942 the San Antonio Junior Chamber of Commerce awarded him the title of Outstanding Young Man of the Year.

In 1943, he went to Houston to become executive assistant to the pastor of the First Methodist Church, which was then the largest church in Methodism.

Dr. Tate joined the SMU staff in 1945 as assistant dean of students, and he was appointed dean of students in 1948. In 1950 he was made vice-president in charge of development and public relations, and he was inaugurated the fifth president of SMU in 1955 to succeed Dr. Umphrey Lee.

Mrs. Yearwood Buried Monday

Funeral services for Mrs. Mary Tucker Yearwood of Happy were conducted Monday morning in Amarillo by Dr. H. Clyde Smith of the San Jacinto Methodist Church.

Burial was in Llano Cemetery in Amarillo.

Mrs. Yearwood, 65, died Friday in Neblett Hospital. She was born April 30, 1892, in Lamar, Colo.

She was a member of the Happy Methodist Church.

Survivors include her husband, Morris Yearwood; a daughter, Mrs. Clinton Jones, LaCrescenta, Calif.; a son, R. N. Tucker, Abilene; two sisters, Mrs. Murry Watts and Mrs. Dewey Randall, both of Amarillo; five brothers, Clarence Nelson, Fredericksburg, Va., John Nelson, Amarillo, Hall Nelson, Memphis, Sam Nelson, Ector, and Raymond Nelson, Miami; and five grandchildren.

Mr. and Mrs. Walter Graham and granddaughter, Jan Henson, spent last week in Houston visiting their daughter and son-in-law, the Bill Osbornes.

56 Seniors Leave For Annual Trip

Traveling by bus, 56 Canyon High School seniors left Tuesday morning for a senior trip to Bandera, San Antonio and Austin.

The seniors will spend Wednesday and Thursday at Mayan Dude Ranch in Bandera. On Friday, they will go to San Antonio to visit the Alamo and Brackenridge Park. A skating party is planned for Friday evening.

On Saturday, the group will go to Austin for a visit to the Capitol and a swim at Barton Springs. The afternoon has been left free for shopping, recreation and visiting the city and the University of Texas.

Saturday night, the seniors will have a banquet and dance in the ballroom of the Commodore Perry Hotel.

The seniors will leave Sunday morning, stopping enroute for devotional services, and expect to arrive in Canyon Sunday night.

Accompanying the class on the trip are the sponsors, Mrs. Clara Long and George Cristy, and chaperones, Mrs. Cristy, Mrs. Strauss Atkinson, Mrs. R. A. Neblett, Mrs. L. K. Bolton, Mr. and Mrs. Dick Lowrey and Mrs. A. E. Michael.

New Pastor

THE REV. G. C. FINDLEY

Pastor Starts Work At Christian Church

A new pastor conducted his first service at the First Christian Church last Sunday.

The Rev. Gerald C. Findley and his family are now living in the parsonage at 1720 Second Avenue. In addition to his work as pastor of the church, the Rev. Findley will be responsible for the supervision and promotion of the work at the WT Student Center for the Disciples of Christ churches of the area.

The Findleys moved to Canyon from Brighton, Colo., where he was pastor of the First Christian Church, a post he held for the past four years.

The Findleys lived in Fort Worth while he completed three years of work for his BD degree and two years at Brite College of Bible at TCU.

The Rev. Findley holds a master of theology degree from the Iliff School of Theology in Denver. He served as Director of Youth at Central Christian Church there.

A special sermon, "The Home God Meant," has been planned for Mother's Day worship at the church. Lorene Mundy will play the Baldwin organ and Paul Caillet will direct the choir.

The Rev. Findley has extended an invitation to the general public to the services.

Contest Winner Gains Many New Friends

By DOVIE CHERRY

Mrs. Glenn Williams, who won the "World Showcase" prize Friday on the NBC-TV program emceed by Bill Cullen, "The Price Is Right" has received a host of letters, post cards and telephone calls.

Mrs. Williams said some of the letters and cards inquired how she won the prize, i.e., what calculations or method she used. "I didn't do anything. I just put down a figure and sent it in," she laughed.

But, she did try to figure the price of one Showcase, the "Kitchen Showcase," by using a Montgomery Ward catalog. "But that's the only one," she said.

Mrs. Williams, who isn't a contest enthusiast and has never won a contest before, has been surprised by all the information she has received about contests since she was a winner. "I've been learning a lot of things," she said.

She said she had been told that there are clubs exclusively for people who enter contests and that courses on how to win contests are available for those wishing to increase their winnings.

"A lot of women said they had won quite a few things since they took the course . . . nothing big, yet, but a number of small things," the enlightened housewife said.

The contest not only won her an around-the-world tour, which is a $3,200 cruise, but a $375 calendar watch, a $10.50 writing case, $13.80 binoculars, a $41.50 beauty case and a $94.50 Polaroid camera. All of this totals $3,735.30, the price she guessed.

Mrs. Williams usually watches the program, but missed it Friday morning, and the first call of congratulations she had was from a stranger.

In fact, a lot of strangers have become acquaintances since she won the prizes. She said she had met many people and enjoyed this very much.

At first, Mrs. Williams said she would not be able to take the world cruise, but since learning that she may take it anytime, she hopes that she can. "I've never traveled, but I think it would be fun," she said.

Her main objection to taking the cruise is leaving her three children for the length of time the trip would take. The Williams' three children are Jan, 6, Ernie, 4, and David, 2.

Her husband is employed as an instructor at Amarillo Air Force Base. They moved here from Happy July 15 of last year.

EDITORIAL

Views and Comments

Did you notice last week—the rainclouds seemed to know exactly when noon rolled around. Just before—five or 10 minutes—the rain would start pouring, and it would last about 10 minutes after 12.

I'm not griping, mind you, just commenting.

☆ ☆ ☆

Sightseeing, with careful explanation and understanding, will help give your boy or girl a better perspective of what has made America great, and one of the best ways to get that sightseeing done is on your summer vacation, according to *Changing Times*.

Here's a checklist of things to show your children in summers to come:

The wilderness: If you want to get the thrill the early settlers felt when they anchored their tiny ships in the bays and harbors of the New World, plan a camping trip in one of the wilderness areas set aside by state and federal governments. Or, drive to the edge of the wilderness and hike into its solitude. Play a game of making believe that no other white man has ever come that way.

The Indians: One of the biggest preoccupations of the early colonists was the Indian. Long since confined to reservations, you can still see them and get the feel of how they once lived. All Indian reservations are open to visitors.

Pioneer life: You can almost relive the daily lives of early pioneers because in many parts of the country their houses, churches, factories, and tools have been preserved.

The battlegrounds: The thrills and horrors of the wars which were fought to secure this country and preserve it, can be relived by inspecting the artillerymen's huts at Valley Forge, or looking down the Little Big Horn and the spot in Montana where Custer fell beneath the tomahawks of the Sioux warriors.

Stern-wheelers, locomotives: In the early days travel by boat was as common as travel by car is today. And you can still travel through many parts of the country by steamboat or ferry. Stern-wheelers ply the Mississippi much as did the steamboats of Mark Twain's day. Many a port city has its own excursion boat and overnight steamers still sail along the east coast.

The change from canalboat and ox cart to the steam locomotive was the most dramatic transportation charge in history. The iron horse is going the way of the farm horse, but if you hurry, you'll be able to find one operating somewhere.

Farms and factories: The typical American takes the ways we make our farms and factories hum all for granted. But our rugged individuality combined with a knack of doing things mechanically had the United States outproducing every other nation in less than a hundred years. Every young person should see the workings of at least one factory. And, of course, everyone should visit a farm, too.

Legislation and courts: The political freedoms that are so cherished by America didn't just happen. They were fought for and worked for and should be vigilantly guarded by alert citizens. Anyone can watch the U. S. Senate and House of Representatives in session. You can sit for a day or two in nearby courtrooms to see what happens to people who are arrested and brought to trial.

Too much method in your vacation may make it dreary instead of exciting, but with a little planning, an educational vacation with your children can be most interesting—and fun.

☆ ☆ ☆

Sen. Lyndon Johnson is promising, or predicting he calls it, a budget cut this year. "There will be material cuts in the budget. We are going to try to make them material enough to justify relief from the heavy tax burden."

The senator, who is a member of the Senate Appropriations Committee as well as majority leader, said he heard many "disturbing reports" about the economic situation when he was home around Easter.

"Business men tell me their profits are down even though they are doing more business than they did last year. People on a salary tell me their bank accounts are lower, even though they have had no salary cuts.

"Costs are up all along the line—the cost of living, the cost of money, the cost of doing business. We have prosperity in terms of gross income. But in terms of take-home pay and profits—the kind that puts the pork chops and potatoes on the table—the picture is far from bright.

"It is not surprising that there are such strong demands for economy in government. The recent tax bite was a heavy strain on our people," the senator says.

You'll remember that the President hoped that when the Congressmen got home during the Easter vacation, they would cool off on the budget cut business—but apparently that didn't happen. That must mean that most of the people are interested in cutting government expenditures and taxing. Let's hope so.

☆ ☆ ☆

Incidentally, it would take you or me around 2,000 years to spend $71,800,000,000, the amount of the budget, if we squandered $100,000 a day. Just think of spending that much money every day—I don't know what I'd find to buy after a couple of weeks, do you?

☆ ☆ ☆

You've heard of the search by the Madisonville Sidewalk Cattlemen's Association for the driest rancher in North and South America. They want the one who has had the least rain for the longest time—one who's, or maybe I can quote the association:

"What we want is to find the driest rancher, the one who has gone the longest with the least amount of rain, but is still ranching. Anybody who has quit, he's not eligible. Anybody with some oil wells, he's not eligible. Or with a job in town or with a wife who teaches school. What we want is a genuine, drouth stricken rancher who has stuck it out and is still staring at the sky every morning and seeing nothing but the sun, except when it's bleared by the dust. We want to fly him to Texas and into Madison County, and let him see that it can still rain, let him chew on a stalk of green grass and see if he can still remember what it tastes like."

That's what the association wants with the driest rancher. In past years, the bunch of amateur cowmen has honored Miss America, a little girl in Boston who wanted a pair of cowboy boots, ex-soldiers who hated Texas, international good willers from South America, and all sorts of improbable characters.

Anyhow, if you know a qualified rancher, tell him to write a letter to the Madisonville Sidewalk Cattlemen's Association, where "mail is delivered on Saturday as well as any other day," and tell in his letter how dry it is and how long it's been since there was rain.

The winner of the "driest rancher" title will be flown to Madisonville as honor guest for the annual barbecue June 6.

Last Saturday, the papers said, some West Texas and Oklahoma towns were "kept on edge for several hours while vicious storm clouds and tornadoes threatened."

Blissfully unaware that we were supposed to be in a state of panic, we watched with delight as the dark clouds grew near, hoping that they would bring the needed rain. And when the rain did come, on the wings of a brisk wind, we stood at the window and rejoiced. Even the small hailstones that fell were not large enough to do much damage.

The next morning when we read the newspapers, however, and found what happened in a nearby town, it made us feel all out of step. If we had only had the radio turned on, we would have known to be afraid!

But would we have been so much better off if we had known? Or could we have done anything about the threat, since no one knows exactly where a tornado will strike, if at all? Only those who have actually experienced one, probably, can realize what the danger really is. And none of them, if he had known beforehand that his home would be struck, could have stilled the winds, or redirected them. He would simply have prolonged his period of fear.

It made us realize how often the world outside is out of step with the pictures in our heads. And if we are prone to be chronic worryers, how often we borrow trouble to create the imaginary pictures that are far, far worse than the actual world outside.

THE HOURS ARE GOOD

"Haven't you learned yet that crime doesn't pay?" said the judge.

"Yes, your honor," replied the oft-convicted thief, "but you can't beat the hours."

The Canyon News

Founded by Mrs. R. W. Morgan in 1896
Published by Clyde W. Warwick
rom August 1, 1910, to August 1, 1955

Arthur C. Haley, Jr., and Charles R. Hillier, Owners

Bill Cherry, Editor

Subscription $2.50 per year in Randall County; $3.00 per year in outside territory. Payable strictly in advance.

Entered at the Postoffice in Canyon, Texas, as second class matter. Published weekly at office, 1513 Fourth Avenue, Canyon, Texas.

MEMBER OF PANHANDLE PRESS ASSOCIATION

Awards: 1956, First Place, Editorials; First Place, Typography and Presswork; Second Place, Columns.

TEXAS PRESS ASSOCIATION Member 1957

Awards: 1956, Sweepstakes Winner; First Place, Columns; Second Place, Editorials; Second Place, Appearance.

NATIONAL EDITORIAL ASSOCIATION 1957 REGULAR MEMBER

NOTICE OF HEARING ON APPLICATION FOR AUTHORITY TO LEASE LAND FOR MINERAL DEVELOPMENT

TO ALL PERSONS INTERESTED IN THE ESTATE OF LARRY BRYAN GODWIN, A MINOR:

Notice is hereby given that the undersigned Helen M. Godwin, as guardian of the estate of Larry Bryan Godwin, a minor (under guardianship proceedings in Docket No. 639, County Court, Randall County, Texas, In Probate, styled Guardianship of Larry Bryan Godwin, a Minor) did on the 2nd day of May, 1957, file with the County Clerk of Randall County, Texas, her written application addressed to the County Court of Randall County, Texas, asking for authority to lease property of the estate of Larry Bryan Godwin for mineral exploration and development with pooling provisions. The property described in said application for which authority to lease is sought is:

(a) An undivided one/third interest in the oil, gas and other minerals in, on and under all of Section Sixty-three (63) and all of the North Half (N/2) and the Southeast Quarter (SE/4) of Section Sixty-four (64) in Block K-8, Tyler Tap Ry. Co. Survey, Deaf Smith County, Texas.

(b) An undivided one/third interest in an undivided seven/eighths interest in all of the oil, gas and other minerals in, on and under all of Section Sixty-five (65) in Block K-8, Tyler Tap Ry. Co. Survey, Deaf Smith County, Texas.

It is the intention of the guardian to execute lease or leases covering all of the interest of the said Larry Bryan Godwin, minor, in all of the above described lands. Notice is further given that the Honorable Roy Joe Stevens, County Judge, has designated Monday, May 20, 1957, 10 o'clock A.M., as the time and the County Courtroom at the Courthouse of Randall County in Canyon, Texas, as the place for a hearing on such application.

WITNESS MY HAND, this 2nd day of May, 1957.

HELEN M. GODWIN
Guardian of the Estate of Larry Bryan Godwin, a Minor 5t1

Two 'Short-Short' Operas Set For Workshop at Art Festival

Two "short-short" operas, one light-hearted and the other comic, will be produced here at West Texas State College May 13 and 14 the Festival of the Arts.

Directed by Royal Brantley, assistant professor of music, the Opera Workshop will present each night Mozart's "Bastien and Bastienna," as a curtain-raiser, and Pergolesi's "The Music Master" to complete the bill. Both are one-act productions, and both have casts of three.

A typical eighteenth century play, "Bastien and Bastienna" was written by Mozart when he was only 12 years of age. He composed the work in 1768 to be produced in the garden theatre of Dr. Anton Messner, a close friend of the Mozart family. It is a rural romance typical of the period and was the third work of any note composed by the youthful Mozart.

In the cast are Bennie Gollehon of Dimmitt, as Bastien; Joann Stanaland of Tulia, as Bastienna; and David Whatley of Pampa, as Colas.

Pergolesi was dead and buried long before Mozart was born, Brantley said, but "his creations—the self-centered teacher of singing, the over-ambitious pupil, and the lecherous impresario — are timeless in their vitality."

Brantley selected three veteran opera performers for roles in "The Music Master." Betty Anne Dean, Amarillo graduate and a soprano, will play the student, Lauretta; Lamberto, the impresario, will be portrayed by Fawayne Murphy, baritone from Dimmitt; and Colagianni, the teacher, will be played by Jim Restine, bass from Amarillo.

"SQUEAK" UP!

The overbearing wife was lecturing her henpecked husband.

"Don't just stand there," she said. "Answer me—are you a man or a mouse? Squeak up."

Ship'n Shore®

gingham plaid— tabbed for good looks, front 'n back

2.98

Rates a second glance every time—thanks to Ship'n Shore's turn-around view, open-shut collar! Combed woven gingham—in fresh colorings that wash bright-as-new every time. Sizes 28 to 38.

So many more smart new Ship'n Shore blouses—come see!

T. A. BLACK

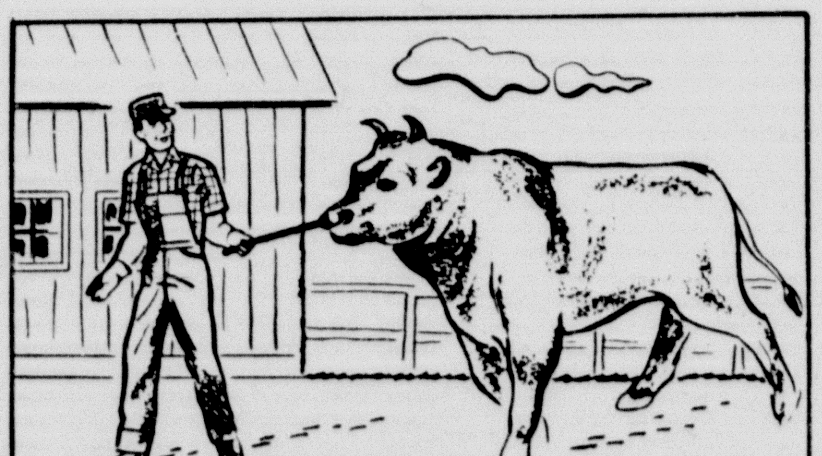

FOR MEN WHO WORK HARD..

Friedman-Shelby SERVICE SHOES $7.90 to $9.90

Men who know real value buy Friedman-Shelby Service Shoes backed by years of experience in building fine hard wearing work shoes.

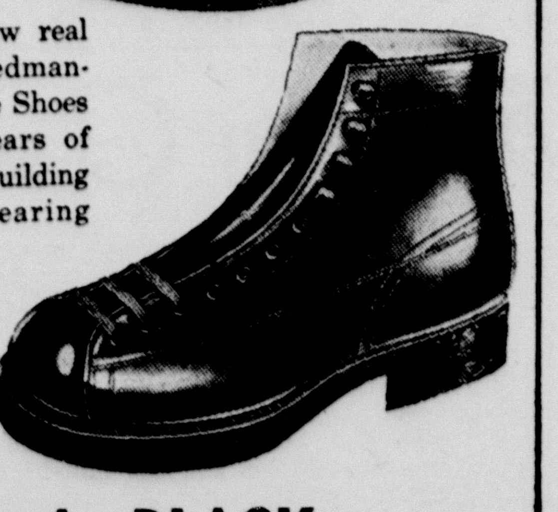

T. A. BLACK

Mother's Day

Dramatic Styling in Super-Suave acetate tricot by LORRAINE

The new swirl-skirted gown . . . it's elasticized at back for perfect fit. Ribbon rosebud demurely emphasizes the V-throat. Pink, blue, mint, buttercup and lilac in small, medium or large.

$3.98

Extra sizes in pink, blue, mint or lilac.

$4.98

T. A. BLACK

REMEMBER MOTHER ON HER DAY—

styled by Frances McKay

cool-mannered cotton with polished crispness

Frances McKay uses ruching trim to turn a simple little cotton into a pretty summer party-goer. Well-poised, too . . . in a polished and crease-resistant Everglaze cotton. Rose/grey, blue/rose, or blue/green print. Sizes 12 to 18.

$5.95

T. A. BLACK

Highlights and Sidelights from Your State Capitol

By VERN SANFORD
Texas Press Association

Worst drouth in Texas history is broken. After seven pinched years farmers look out over soggy fields and talk of "bumper crops."

But the troublesome drouth had a troublesome end. Tornadoes, cloudbursts, hail and floods brought loss of lives and property damage in the millions.

Spring planting is reported far behind schedule in many areas. In others, washed-out fields will have to be re-sown. And despite the deluge, some dry pockets were noted by agriculture officials, notably in far West and Southwest Texas.

But most reports reflect sober optimism. J. E. Sturrock, manager of the Texas Water Conservation Association, warned that the next drouth, probably in 15 years, will be worse unless precautions are taken now. Water must not be allowed to race off into the Gulf, he said.

And Agriculture Commissioner John White issued a comment not heard in years. He said the fields "needed sunshine."

For Next Time

As rain fell in sheets and rivers boiled over into the bottoms, lawmakers debated how to build a bulwark against future dry spells.

Water program sponsors contended an earlier conservation program might have prevented much of the flood devastation.

Plan for a $200,000,000 fund to help local districts build conservation projects was approved by the House in final form. But Senate opposition slowed progress of another proposed bond issue which would allow state to buy storage space in federal reservoirs. It was cut from $200,000,000 to $100,000,000.

Beat the Clock

Time is now the main enemy of an unpassed bill in the Legislature. Any measure that gets caught on the smallest parliamentary snag is likely to die there in the stampede to finish.

During the next week legislators can be expected to show their ingenuity in creating snags to sidetrack unwanted bills. Some favorite devices are sending measures from one committee to another, to subcommittee or loading them with controversial amendments. In the Senate, of course, the old reliable is the filibuster which forces other members to give up so they can get on to other things.

Matched against this foot-dragging will be the furious efforts of bill sponsors to "beat the clock."

Seasoned observers now are looking for adjournment of the Legislature about May 17. Appropriation bills will be the determining factor, and principally the teachers pay bill. If it looks as though no satisfactory agreement can be reached, or that a tax bill is necessary after all, lawmakers may throw in the towel and go home on May 10, looking to a special session to iron out those knotty problems.

Segregation Fight Due

House-passed segregation bills moved forward in the Senate, but still face a filibuster threat.

Five of the nine bills were sent from Senate State Affairs Committee to the floor. There two senators, Henry Gonzalez and Abraham Kazen Jr., say they'll fight as long as their breath holds out.

A large but orderly crowd attended the committee hearing. House sponsors and a spokesman for former Gov. Allan Shivers' advisory committee on school segregation spoke on behalf of the bills. Representatives of various church groups, organized labor and several Negroes spoke against them.

Reorganization Wrangle

Insurance Commission reorganization hung by a thread for days, but apparently is to be thrashed out in a House floor fight.

State Affairs Committee tied 9-to-9 on whether to bring the bill out of its subcommittee grave. Chairman Bill Heatly tipped the scales with a "no."

Then renewed pressure from Governor Daniel brought a promise from subcommittee chairman Obie Bristow to report out "some kind" of reorganization bill. But, Bristow observed, he couldn't see what the two bills under consideration would do except throw the present commissioners out of office. Governor Daniel has strongly urged starting over with a "clean slate." He reportedly has said he will call a special session if a reorganization bill isn't passed.

Commission, Coke Battle

Physicians Life & Accident Insurance Co. and the Board of Insurance Commissioners have locked horns in court.

Commission has revoked the license of the firm headed by former Gov. Coke Stevenson. It charged the company with being fraudulently organized, illegally operated and insolvent. It obtained a court order temporarily restraining the firm from doing business.

Company countered with a suit to restrain the commission from interfering with its operation. It blamed its insolvency on a Commission-approved contract by which Physicians bought worthless assets through the state liquidator. It termed the Commission action "capricious, unreasonable, arbitrary."

Naturopaths Ask Help

Texas Naturopathic Association has asked Governor Daniel to help clear the confusion surrounding their right to practice.

Law passed in 1949 creating a board to license naturopaths has been declared invalid in court. Efforts to get new laws touched off the legislative bribery charges and investigations.

Governor Daniel said he would ask for an attorney general's opinion.

Meanwhile, naturopaths have been coming in batches to talk to the Travis County grand jury. Some had charged publicly that money had been "extorted" from their association to stave off unfavorable legislation. TNA President Howard Harmon said he doubted there was enough evidence to convict anyone.

Short Snorts

Toppled by Senate committee was the bill to prevent "loss leader" advertising by retailers. Small grocers had pushed the measure to ban limited sales of below-cost items.

A new House member, Rep. Harold H. Coley, 35-year-old Conroe radio man, took office for the session's waning weeks. He replaces James E. Cox.

Speaker Waggoner Carr was praised and piled with gifts from fellow members and constituents on Speakers Day.

Senate President Pro Tempore Ottis Lock is to receive customary "governor for a day" honors Friday. His office places him third in line to the governorship.

Portrait of Lt. Gen. Ernest O. Thompson is to be painted and Royalty Owners will honor Thompson on May 22 with a silver plaque marking his 25th anniversary on the Railroad Commission.

Senate confirmation of J. M. Patterson as chairman of the Board of Control and 86 others wrapped up former Gov. Allan Shivers' long list of interim appointees — all approved.

Ellis
A super supper treat!
CORN BEEF HASH

Permits Total Over Last Year

Three building permits totaling $20,200 were issued during April for one new home, moving in another and constructing a trailer court.

The April building brings the 1957 construction to $335,200, a third over the building for the same period last year. Through April 1, 1956, the permits issued totaled $246,550.

Permits have been issued for seven residences between January and April this year, while there were eight for the same priod in 1956.

The largest permit issued so far this year was $248,840 for an addition to Stafford Hall at the college. During the same period last year, the largest permit was $150,000 for the Assembly of God Church.

Permits issued during April include:

Max Bosley, 2515 Ninth Avenue, residence, $12,000, April 8.

Robert Lee Lacy, 2606 Eighth Avenue, move in residence, $3200, April 9.

George Schaeffer, 2200 First Avenue, dirt work for trailer court, $5000, April 16.

PIGMY SOLOMONS

Men who boast
That they know women
Often get
The biggest trimmin'.

TELEPHONE TALK

by W. L. Leavy, Manager

Mother's Day Custom

Telephones will be ringing all over the country Sunday, May 12, when the annual custom of Mother's Day Long Distance calling is observed once again.

Nowadays, it seems almost every family has at least one "branch" separated from the rest by hundreds or even thousands of miles. A Call home on Mother's Day is always a special event — even though reunions by Long Distance may be pretty frequent throughout the rest of the year, too.

If you're planning a call on Mother's Day this year, don't forget the money-saving way to do it: call station-to-station. Rates are approximately 1/3 lower than on person-to-person calls.

And as usual — to save time, call by number. Your Long Distance calls will go through twice as fast if you can give the operator the out-of-town number you're calling.

Give Her A Telephone

While I'm on the subject, I'd like to offer another Mother's Day suggestion.

Additional telephones make useful gifts. They're decorative, too, when you select one of the eight available colors.

An additional phone for kitchen or bedroom, or next to the sewing table, is the kind of gift that will make sense to a mother or grandmother. She'll remember and appreciate it all year long, because it will always be as useful as the day it's installed.

It's easy to arrange gift service, even for someone who lives in another city.

Just call the telephone business office. We'll take it from there.

Don Davis Calling

Don Davis, our telephone news reporter (he writes the leaflet that comes with your monthly telephone bill), has received a number of letters telling of exciting, touching, or humorous real-life experiences in which the telephone played a major part.

Don is hoping to collect more stories like these. Are there any telephone calls you'll never forget?

If such an experience especially stands out in your memory, and you'd care to tell him about it, he'd appreciate hearing from you.

Just write Don Davis, care of the telephone business office, Canyon. We'll forward your letter to him.

Call by number. It's twice as fast.
SOUTHWESTERN BELL TELEPHONE COMPANY

This smart, modern housewife using her second
Frigidaire Electric Range
is
Mrs. J. Madison Daugherty

Mrs. Daugherty is well known for her baking ability, as so many of the ladies know who have open standing orders for Mrs. Daugherty's specialty—the chocolate angel food cake (makes you hungry just saying the name). And Mrs. Daugherty's cooking ability is tested daily, not only by that debonair barber, Mr. Daugherty, but by fifteen of "her college and seismograph boys." Mrs. Daugherty makes excellent use of her two ovens with the rolling shelves and automatic Cook-Master, plus her four surface units which include the Heat-Minder unit, Speed-Heat unit, and Deep-Well, which she also uses as a large surface unit.

Hats off to this wonderful couple for having chosen this beautiful Imperial Frigidaire Range and using it—and we mustn't forget Buford!!!

See the New
FRIGIDAIRE RANGES AT
ANDERSON APPLIANCES
1515 4th Ave. Ph. OL5-2146

ELECTRIC LIVING IS FUN!
Mrs. S. O. Wickstrom of Carlsbad, N. M. says:
"A cool range means a lot — that's why I chose ELECTRIC!"

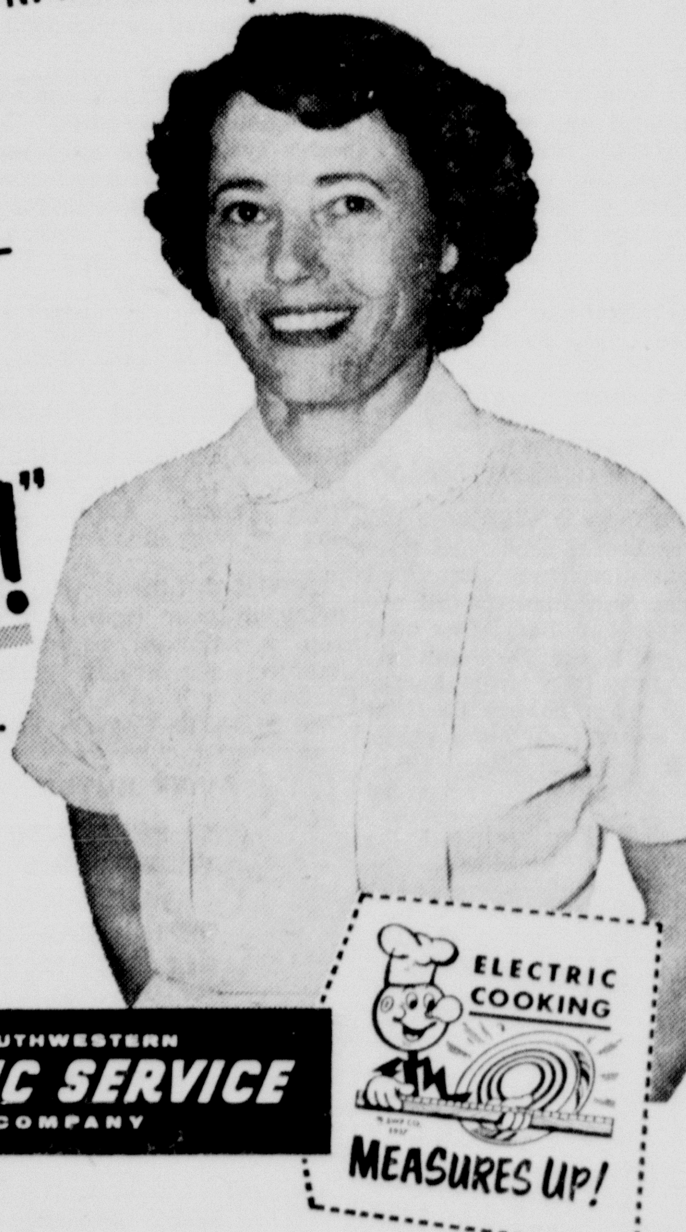

LIVE BETTER ELECTRICALLY
SOUTHWESTERN PUBLIC SERVICE COMPANY
ELECTRIC COOKING MEASURES UP!
See your Reddy Kilowatt Appliance Dealer

My Favorite Recipe

MRS. GLADDIS SAMPLES

Pineapple Ham Loaf

1 lb. Ground Smoked Ham
3 Cups Wheaties
2 Eggs Beaten
1 Cup Milk
4 tbsp Minced Onion
1 tsp Salt
1/8 tsp Pepper
1/4 tsp Dry Mustard
1/8 tsp Sage

Line baking pan with pineapple slices. Pack mixture on top. Pour a little pineapple juice over all. Rub top of loaf with paste of 2 tsp brown sugar and 2 tsp prepared mustard before baking. Temperature — 350 degrees - moderate oven Bake 1½ hours.

(This is the first in a series of favorite recipes to be run for the next 8 weeks.)

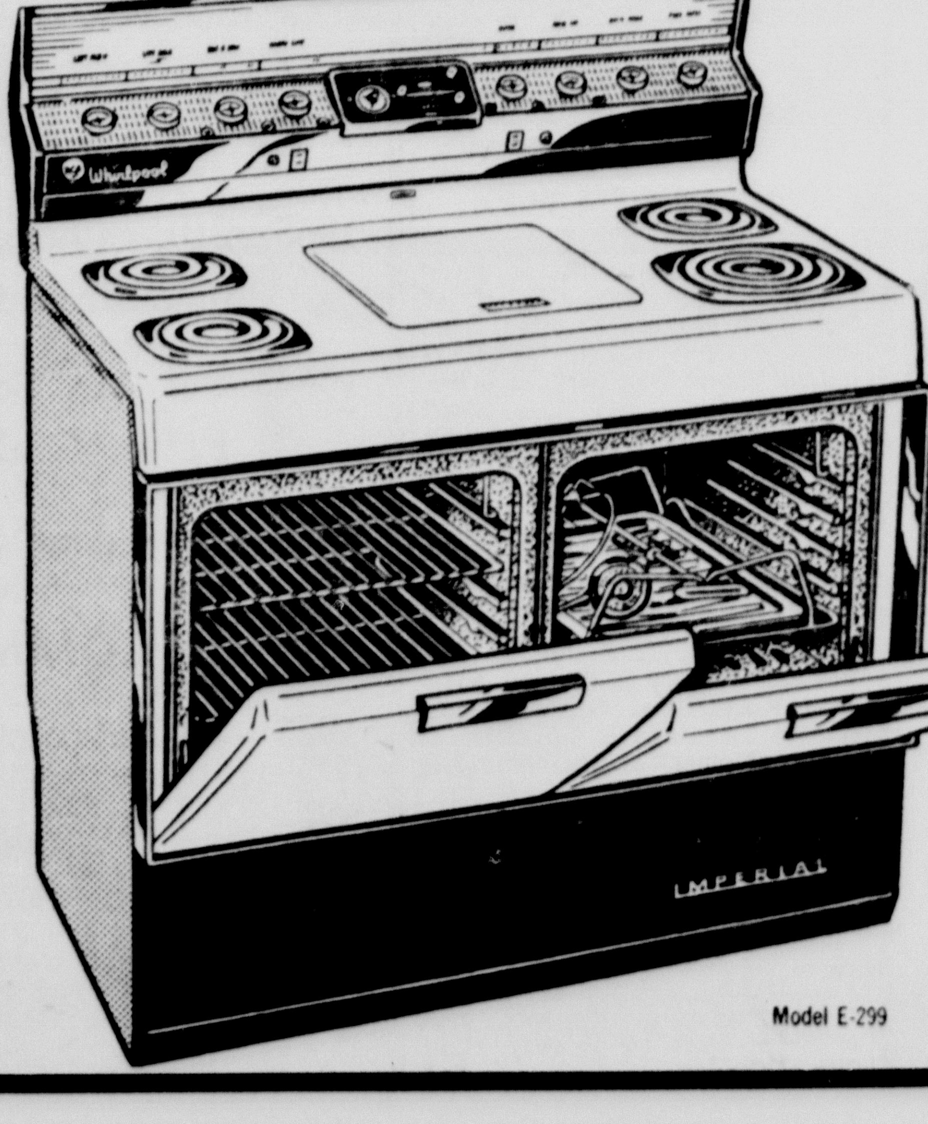

RCA Whirlpool
AUTOMATIC Electric Range!
• 40 inches wide!
• Two giant 17 inch ovens!
• Automatic timer-clock!
• Thermostatic grid-all!
• High radiant broiler!
Model E-299
WAYNE WIRT ELECTRIC
"Canyon's Appliance Center"
1617 4th Avenue

Canyon News

WANT ADS — RING THE BELL!

RATES

4 cents per word, first insertion; 2 cents per word for each succeeding insertion. Minimum charge is 50 cents for first insertion, 25 cents for each succeeding insertion.

Cards of Thanks are 75 cents per insertion.

Display advertising in classified columns, 60 cents per inch each insertion. Classified Advertising is accepted on a cash advance basis unless the advertiser has a regular charge account.

• FOR SALE

FOR SALE: Carport to be moved, rebuilt Chevrolet motor, boat trailer, implement trailer and camp trailer house. Donnell Garage, Umbarger. 5t4

FOR SALE: 50 capacity electric brooder, push lawn mower. L. S. Prock. 1001 25th St. 5p2

FOR SALE: Studio girl cosmetics at the Orchid Beauty Shop, Umbarger, Texas. 5p2

FOR SALE: Nice chrome dinette. Spool bed, box springs, mattress. New Singer buttonholer. Tan ladies coat, size 16. OL5-3408. 5t1

FOR SALE: Tomato plants. Wilt resistant varieties. 25c dozen. 211 4th Ave., Canyon. 4p3

FOR SALE: 14 foot aluminum boat. C. A. Murray, 1904 6th Ave. 2tf

FOR SALE: Ceramic molds, used very little; half price. C. N. Cosby, 2609 5th Ave., phone OL5-3280 or OL5-3739. 3tf

FOR SALE OR TRADE: D. C. Case tractor; one practically new Dempster drill; one 9-ft. Oliver one-way plow; one 16-8 disk drill. Ed Caskey, 1705 2nd Ave. 3tf

FOR SALE OR TRADE: 1955 four door Pontiac; one owner. Will take older Ford or Chevrolet. OL-5-3950. 2tf

FOR SALE: Knapp Shoes, for men and women in all walks of life, work or dress. George Stevens. Dial OL5-3740. 1tf

FOR SALE OR TRADE: Two bedroom house. 1205 4th Ave. OL 5-3329 after 5 p. m. 47tf

FOR SALE OR TRADE: Will trade equity in almost new 3 bedroom brick 3 blocks from campus for older house in Canyon. R. A. Smith, The Pharmacy. 50tf

FOR SALE: Amalie, Havoline and Hi-V-I oils at wholesale Prices. Special Turbine oil 55c per gallon. Donnell Garage, Umbarger. 5t10

FOR SALE
Steel Clothes Line Post
Barbecue Pits
Cattle Guards
Trailer Hitches
3 inch Pipe, 35c per ft.
ROBERTS WELDING SHOP 22tf

FOR SALE: A. K. C. registered boxer puppies and stud service. Dial 5-3381. 12tf

INFORMATION on all Abstract and Title problems and questions at
GUARANTY ABSTRACT
AND TITLE COMPANY 46tf

Loans on homes in Canyon to buy, build or repair with First Federal Savings & Loan Association of Amarillo. Dial 5-3252.
A. B. DUNCAN
West side of square 42tf

• FOR SALE

FOR SALE: Five good inside house doors, 1007 6th Ave., ph. OL5-3864. 5p1

FOR SALE: Round, white kitchen table, six chairs, red leather upholstered — mattress and springs. OL5-4410 after 4 p. m. 5tf

FOR SALE: Five piece blonde bedroom suite. Also two extra fancy handmade quilts. Phone OL5-3390. 902 5th Ave. 5p1

FOR SALE: Rabbits and hutches, Joe Crowley. OL5-3877. 5p2

FOR SALE: Three bedroom brick home, 1½ baths, basement, attached garage; take moderate down payment or well located rental unit; balance like rent. OL5-3416. 5p1

OLIVER COMBINES

It has rained and the prospect for a wheat, oat and barley crop looks very favorable.

The Oliver 1957 model combines will do the job on your small grain crop and also row crop.

These combines are the very latest thing in threshing machinery. When better combines are built, Oliver will build them. You have no idea how easy it will be for you to own one of these combines.

Small cash payment or a trade-in and four years to pay the balance. Come by the store and let us show you one of these combines and tell you about our liberal terms on them.

Heath & Lawless Oliver Co. 3tf

UP-STAIRS BARGAINS

Up-to-date as of May 7, 1957
1—Taylor Harvest Bonus Box Spring, 4/6 — slightly used — $32.50.
2—3/3 No. 5950 Morning Glory Mattresses, slightly under-size, $49.50.
1—4/6 Box spring, used, $2.50.
1—used natural gas vented heater 35,000 BTU, $24.95.
1—used Crosman Pellet pistol — 22 caliber — $9.95.
1—3/3 steel spring — $7.50
1—2 pc wine living room suite — $19.95.
1—Chrome Dinette Suite — $27.50.
1—2 pc tan living room suite — $27.50.
1—3/3 used spring — $7.95.
1—4/6 used spring — $9.95.
THOMPSON'S
Phone OL5-2525 5t1

USED TRACTORS

We have several good used tractors for sale or trade, equipped with listers and planters all reconditioned in our shop. One used four row cultivator 21 shank for Oliver tractor. We will always trade; give us a chance to show you what we will do on a trade.

Heath & Lawless Oliver Co. 3tf

• FOR RENT

FOR RENT: About June 1. Unfurnished 8-room house—3 bedrooms and den. Located at 2111 2nd Ave. Write, or call, Win R. Matsler, Seminole, Texas, Phone 3764. 5tf

FOR RENT: Unfurnished house. Inquire at Don's Cafe. 5t1

FOR RENT: House. OL5-3973. Ed Weeks. 4tf

FOR RENT: 5 room house; about 21 acres of land. See C. M. Presley, OL5-2267. 4p2

FOR RENT: Modern clean three room house. Phone OL5-3836. 2tf

FOR RENT: Sander, hand operated; call Western Auto Associate Store. 47tf

• FOR RENT

FOR RENT: Furnished apartment. Contact Gene Morrison, Morrison's Shamrock Station. Dial OL5-3411. 5tf

• MISCELLANEOUS

LOST: Ladies Hamilton wrist watch, white gold with diamond setting. Reward. Call or write Mrs. E. J. Larson, Box 531. 604 25th St., Canyon. OL5-3268. 4p2

Irrigation, Drilling and Pump Sales. Bellah Drilling Co. 43tf

SEE WAYNE
FOR BLACKSMITHING
BRING IN YOUR POINTS AND KNIVES NOW BEFORE THE RUSH.
IRRIGATION FRAMES AND INPLATES MADE TO ORDER
WAYNE'S WELDING AND MACHINE SHOP
Highway 60, Canyon, Texas 4tf

LOST: Glasses, dark red, plastic frames. C. C. Bakil. OL5-3457. 4t2

TO HAVE A BEAUTIFUL LAWN, and to know how to take care of your lawn, get literature FREE at Cunningham Appliance. 3tf

FOR CROP Hail Insurance, see Curley Myers. OL5-2710. 3p3

PROFESSIONAL TV SERVICE, not a sideline. Tower TV Shop. Dial OL5-2780, Canyon. 2t12

Water Well Drilling
Irrigation and domestic wells
"We sell or service anything that pumps water"
CURRIE DRILLING CO.
Canyon — OL5-3333 2t4

WILL TRADE 25 acres with improvements, including pressure water system, one mile southwest of Happy on Farm-to-Market road and on school bus route for a three bedroom home in Southeast Canyon. Box 337, Happy, Texas, or phone, night, 3982. 3p4

WE SERVICE any make of Radio or TV. RCA and Zenith Radio and TV Sales and Service. Wayne Wirt Electric, Dial OL5-2521. 49t1

FOR TRADE FOR LAND: Six room house and 12 lots near Canyon High School. Aaron Cummins. Box 149, Wayside, Texas. 48p12

CUSTOM ROLLING AND MIXING. Bring in your grain—let us mix you a balanced ration. Let us handle your drouth certificates. Henscheid's Feed & Farm Service. Dial OL5-3979, Canyon, Texas. 46tf

VICK GUYER
FINE FURNITURE UPHOLSTERING AND REFINISHING
Call DR3-0112 or OL5-3466
For Free Estimates
I Live in Canyon, have Shop at 16th & Harrison Amarillo 44tf

BABY CHICKS

Order your Baby Chicks now. Booking all varieties. We have a complete line of baby chick supplies. Henscheid's Feed & Farm Service. Dial OL5-3979, Canyon, Texas. 46tf

BEAUTY MY BUSINESS: Avon Products. Mrs. E. W. Pettitt. Dial OL5-3172 or HU8-3442 p. m. only. 21tf

RELIABLE RUG, FURNITURE AND CARPET CLEANERS
1313 West 15th Amarillo
Phone 2-0263
Call THOMPSON'S HDWE.
Phone 5-2525

FINISH HIGH SCHOOL or grade school at home, spare time. Books furnished; diploma awarded. Start where you left school. Write Columbia School, Box 1514, Amarillo. 20p52

DRESSMAKING, ALTERATIONS, Mrs. Grace McDougal. 1801 4th Ave. 40tf

FOR FARM AND RANCH LOANS, All Type of Insurance and Real Estate, see Harden & Byrd. 1605 4th Avenue. OL5-3941. 45tf

BULK GARDEN SEED and packaged Flower and Garden Seeds. Garden Tools and Equipment.
New shipment of Gladiola bulbs, direct from Holland.
HENSCHEID'S FEED AND FARM SERVICE
Dial OL5-3979, Canyon, Texas 45tf

PICTURE FRAMING: Root Paint Co. 2tf

LOST: City axe in alley south part of town; west of highway. Call City of Canyon. 5p1

• CARD OF THANKS

We wish to express our heartfelt appreciation for the many acts of kindness, cards, and floral offerings received during the illness and passing of our loved baby. Many, many thanks to all. Mr. and Mrs. Dick Guyer and Vickie, Mr. and Mrs. Vick Guyer, Mr. and Mrs. L. R. Duvall and Bob, Mr. and Mrs. J. W. Pope, Mr. and Mrs. W. S. Carter and Marie Carter.

• MISCELLANEOUS

WILL DO BABY SITTING in my home. Fenced back yard. See Mrs. George Thomas. 1703 6th Ave. OL5-3476. 2tf

AVON Moisturized Skin Care. Beula Heafner. Dial OL5-3034 or OL5-3954. 5tf

DAN'S 5TH AVE. STORE
South Side of the Courthouse
New Shipment of Fabrics Received
Powder Puff Muslins, 98c per yard
Lady Be Lovely Voiles, 98c per yd.
New Shipment of Bag Materials
Bag Bottoms, Cords, Cord Tips
Bag Handles for Tot Bags and Better Bags, Beads, Threads.
Rug Backing, Rug Binding
Womens and Girls Swim Suits
Shorts, Playsuits, Slimjims
Raincoats, Can-Can Petticoats
Dan's 5th Ave. Store wants to serve you by carrying a stock of all of your sewing, knitting and crochet needs.
You and only you can make it possible, by making Dan's Store your first stop habit. 5t1

• WANTED

HIGH SCHOOL GIRL wants baby sitting job for summer. Korene Kiser. OL5-3015. 5p3

WANTED TO RENT: Large automobile garage near front of lot. Bill Wilson. OL5-2573. 5t1

FOUNTAIN HELP WANTED: Prefer Mature Woman, morning work only, no Sundays. Buffalo Drug. 5tf

MAN OR WOMAN—to take over route of established customers in Canyon. Weekly profits of $50.00 or more at start possible. No car or other investment necessary. Will help you get started. Write C. R. Ruble, Dept. 5-1, The J. R. Watkins Company, Memphis 2, Tennessee. 5p1

WANT TO RENT: Either small house or an apartment in rural district, for couple; available June 1. Contact Lani Heath, Box 2584, T.S.C.W., Denton, Texas. 3p4

WANTED TO RENT: Please contact Lee Rogers if you know a two bedroom house for rent. Canyon is our permanent home. See me at Phillips 66 Service Station on corner of U. S. Highway 87 and 4th. Phone OL5-3711. 3tf

WANTED: Child care, day or night. Fenced yard. Near college. 205 26th St., OL5-3837. 24tf

WILL DO DRESSMAKING; Alterations and buttonholes, zig-zagging. 1103 7th Ave. Mrs. Joann Rizner. 47tf

WILL DO CUSTOM HATCHING And Dressing of Poultry. E. H. Meyers, 1610 7th Ave. Phone OL 5-3632. 1tf

WANTED: Waitresses; come by Cowboy Cafe. 49tf

Recreation Program Needs Small Donations To Finish Summer Work

Contributions are needed for the continuation of the Canyon Community Recreation program, it has been announced.

The program was originally financed through sales of membership cards to the junior and senior high school students who participated in the parties. Since January, the parties have depleted the fund and the program has been kept up by a few interested parties.

Small contributions are needed now to take care of obligations and provide money for keeping the program active during the summer. It has been estimated that $1 per student taking part in the parties would be adequate.

Donations are being solicited from the parents and other interested citizens, not from the students themselves.

Those who wish to contribute to the fund may send money to Mrs. Jack Barnard, the treasurer, or take it to the Canyon Drug.

The next parties are scheduled May 17 for junior high students and May 18 for high schoolers. The junior high party will be from 8 to 10 p. m. and the senior high from 8 to 11:30 p. m.

The senior high party will be a formal ball with games and other entertainment available for those who do not dance.

The parties were delayed until the May dates because of the great number of activities during the past month. Since the Community Recreation program was set up to give the youth of Canyon something to do when nothing else was available, it was decided to delay the parties because of the church and school activities last month.

The recreation program is planned to continue through the summer.

Bronc Rider

Curtis Stroup looks at the second place trophy he won in the Stinnett FFA rodeo last week for bronc riding.

Stork Specials

Mr. and Mrs. Glenn Prater of Vallejo, Calif., are the proud parents of a boy born May 5. Glenn is the son of Mr. and Mrs. A. D. Prater of Amarillo, formerly of Canyon.

Mr. and Mrs. Fred Standley and family of Santa Fe visited his parents over the weekend.

Mr. and Mrs. C. B. Lowe of Gruver visited in the home of G. B. Combs Sunday.

For Mother's Day: A greenhouse and shop full of pot plants and cut flowers. Plenty of orchids and other corsages for Mother. Stevens Floral.

June Wedding

GAYLENE PETTIT

The betrothal and approaching marriage of Gaylene Pettit to Robert Neal Burgess is being announced by the bride-elect's parents, the Rev. and Mrs. A. J. Pettit. Robert is the son of Mr. and Mrs. R. M. Burgess.

The wedding will be June 1 in the Assembly of God Church.

Canyonites Attend District Council

Rev. Leo S. Lavoie, pastor of St. Ann's Church, Mrs. A. S. Bennett, Mrs. R. L. Dobson, president of St. Ann's Altar Society, and Mrs. J. L. Irlbeck attended the district Council of Catholic Women meeting Tuesday, April 30, in Tulia.

The theme of the meeting was Christian Realism—the answer to world peace.

Dowlen Entertains Priscilla Club

The Priscilla Club met May 1 with Mrs. C. M. Dowlen. A dessert plate was served by the hostess, and Mrs. Glenn Dowlen and Marie Dowlen. Flowering pot plants decorated the entertainment rooms.

Guests were Mrs. Hud Prichard, Mrs. J. M. Daugherty, Mrs. D. M. Foster, Mrs. S. B. Loudder, Mrs. C. M. Presley, Mrs. Irvin SoRelle, Mrs. Ray McReynolds, Mrs. E. D. Walker and Mrs. Ruth Perrin.

Dr. R. A. Neblet atttended a medical convention in Dallas last week.

The Rev. and Mrs. Bailey Duncan and son of Irving visited the A. B. Duncans last week.

Davis-Harris Vows To Be Read

Mr. and Mrs. C. W. Davis are announcing the engagement and approaching marriage of their daughter, Carolyn, to Bobby Harris, son of Mr. and Mrs. D. H. Harris of Miami, Texas.

The wedding will be Saturday at 6 p. m. in Joseph A. Hill Chapel on the campus of West Texas State College.

Shelia Patke Feted On Fifth Birthday

Shelia Patke celebrated her fifth birthday recently with a party at her home.

Ice cream and cake were served to Cameron Davis, Cass Dewey, Vickie Costley, Letha Cranmer, Jerry Crain, Susie Lair, Jackie Clement, Joan and Yvonne Dooley, Charlotte Dietz, Gary Moore, Lee Ann Stingle, Henry Gerdsen, Chris Gerald, and Guy and Bob Smith of Amarillo.

PURINA MALATHION SPRAY

CONTROLS

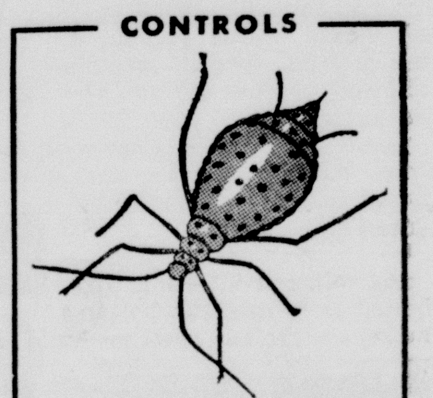

- **Spotted Alfalfa Aphids**
- **Other Field-Crop Insects**
- **Household Pests**
- **Garden Insects**
- **House Flies**

One gallon of Purina Malathion Spray treats 4 acres of cropland.

HENSCHEID'S
FEED AND FARM SERVICE
1712 5th Ave.
Phone OL5-3979
Canyon, Texas

FREE
MAY 10th AND 11th
FIRST TWO LOADS OF WASHING
2 SHIRTS 10c EACH
You Buy Soap at 5c
Autocrat
AUTOMATIC LAUNDRY
YOU DO IT OR WE DO IT FOR YOU.
Washing — Drying — Finishing
408 23rd St.
PARKING IN REAR

FARM & RANCH LOANS
FOR ANY PURPOSE

Loans for putting down irrigation wells, for making improvements to your farm, for buying land, or for refinancing a burden-loan condition on a more liberal basis.

Free, prompt, and liberal appraisals, long time terms, low rate of interest. Let us consult with you about your financial problems. We might be able to help you.

If you have property to sell, list it with us.

HOSEA FOSTER, Agent
Phone OL5-2121
South Side Square Canyon, Texas

USED CARS

1955—210, radio and heater. This is a nice car and priced to sell.

1954—Bel Air Sedan, power steering, Power Glide, radio and heater.

1953—210 4 door sedan, one owner.

COMMERCIALS

1953 — Chevrolet ¾ ton Pick-up

1953 — Ford ½ ton Pick-up

IMPERIAL CHEVROLET CO.

dine out

ON MOTHER'S DAY
MENU
Baked hen with all the trimmings
Baked Ham Fried Chicken
Salads
Home-made Pies
LONGHORN CAFE
The Place To Dine
East Side of Square

Happy Is the Mother

Who SHOPS and SAVES HERE!

Copr. Advertisers Exchange Inc. 1957

Every day is Mother's Day at COOPER'S. We take extreme pride in the fact that we consistently go out of our way to bring all Mothers the best of everything in time-saving foods and work-saving supplies. You'll find that we offer the best of quality . . . the best of values . . . and the best of friendly, helpful service—throughout the entire year! So, why don't you join with the scores of happy Mothers who shop and SAVE at COOPER'S—regularly!

IDEAL
DOG FOOD, 2 Cans . 25¢

Krafts
SALAD OIL, Quart . 59¢

Armour's
CHOPPED BEEF, Can 29¢

Gebhardts
TAMALES, 2 Cans . 29¢

VEL — Lg. Box 31¢

New! VEL Beauty Bar — Each 23¢

"SUDS RIGHT" AD for Automatic Washers — Giant Size 69¢

FAB — New FAB — Giant 71¢

PALMOLIVE — REG. SIZE 3 Reg. 27¢

PALMOLIVE — BATH SIZE 2 Bath 27¢

Cashmere Bouquet — REG. SIZE 3 Reg. 27¢

Cashmere Bouquet — BATH SIZE 2 Bath 27¢

Florient — 5½ oz. Size 79¢

It's Here! Pink Liquid VEL Detergent — Perfect for Dishes — Giant 69¢

AJAX Cleanser — 2 Reg. 21¢

SOFLIN TOILET TISSUE 4 Roll Carton 35¢

Double Buyers Bonus Stamps Every Wednesday on Purchase of $2.50 or More

Large 49c Size
Angel Cakes 39c

Decorated
MOTHER'S DAY CAKE . . Each 79¢

MAXWELL HOUSE
COFFEE, Instant, 6 oz. . $1.39

COFFEE, Food King, lb. 69c

COFFEE, Schillings, lb. 87c

DOLES CRUSHED
PINEAPPLE, No. 2 Size . . . 25c

OLEO, Iowana Brand, lb. . 19¢

CRISCO, 3 Lb. Can . . . . 79¢
WITH 15c COUPON IN THURSDAY'S AMARILLO GLOBE & FRIDAY'S AMARILLO TIMES (94c WITHOUT COUPON)

Fruits & Vegetables

Fancy Golden
Bananas lb. 12c

Pick-O'-Morn
CELERY, Large Stalk . . 15¢

Long Green Slicers
CUCUMBERS, Lb. . . . . 10¢

Fresh
LIMES, Full of Juice, Doz. . 15¢

LIBBY'S FROZEN 10 OZ. PKG.
PEAS, 2 For 29¢

ORANGE JUICE
LIBBY'S 6 OZ. FROZEN
2 For 29c

FROZEN RITE—PARKER HOUSE OR CLOVERLEAF
ROLLS, Pkg. 35¢

GREEN BEANS
OREGON TRAIL—303 SIZE
WHOLE—VERTICAL PACK
2 For 49c

SALAD DRESSING
MIRACLE WHIP
Quart . 55c

OLIVES
PINE VALLEY
STUFFED—NO. 8 SIZE
3 For $1.00

TUNA
FOOD KING GRATED
2 Cans 35¢

FOOD KING
PORK & BEANS
300 SIZE
3 For 25c

SUNSHINE LARGE BOX
HI-HO's . . 35¢

PREMIUM SALTED
CRACKERS . LB. 27¢

GLEEM ECONOMY SIZE
TOOTH PASTE . 49¢

Quality Meats

Choice Beef Tender Chuck
ROAST Lb. 49c

Choice Beef
STEAK lb. 65c

BLUE MORROW WHOLE HOG — HOT OR MILD 2 LBS.
SAUSAGE 1.09

Pinkney's Thick Sliced
BACON 2 lbs. 1.09

HOT BARBECUE DAILY

20,000.00 IN COLD CASH Free AT YOUR AFFILIATED FOOD STORES

Register Every Day At COOPER'S

Cooper's MARKET Fine Foods

NEWS LETTER

FROM CONGRESSMAN WALTER ROGERS OF THE 18TH CONGRESSIONAL DISTRICT

Alaska-Hawaii Statehood

The perennial scrap about statehood for Alaska and Hawaii has been progressing in due order during the first three months of this session. As a member of the Interior Committee which has jurisdiction in this measure, this is my third time to hear these arguments.

Much of the testimony is repitition, but the fine people of both Alaska and Hawaii are leaving no stone unturned in their persevering efforts to obtain the passage of legislation granting statehood to both territories. Each year they come forward with new approaches and additional information.

However, the opponents of statehood are equally as alert and overlook nothing in bringing forward new information and in answering the new and additional claims of the proponents.

The Committee had before it at its last session on Hawaiian statehood Dr. Fred Schwartz, who was born in Brisbane, Queensland, Australia, in 1913. He is a graduate of the University of Queensland where he subsequently lectured in mathematics and science, and completed a medical course, graduating in medicine and surgery.

He presently maintains a general practice in Sydney, Australia, but devotes most of his time to the war against international communism. As a Christian lay preacher, Dr. Schwartz is particularly and ably equipped to battle world communism.

He has a standing challenge to debate any communist on any platform in any part of the world. He was brought to our Committee to testify relative to the communist threat in the Hawaiian Islands.

His testimony was most informative and most interesting. He was quick to point out that it was not his intention to convey the thought that the Hawaiian Islands were harboring a large number of communists, but that the communists who were in Hawaii had gained control of the International Longshoremen's and Warehousemen's Union and were able to influence the civil life of the Hawaiian Islands and to be in virtual control of the economy of the Islands.

I was especially interested in his views on this particular phase of the problem, because when these bills were before a prior session of Congress, I had argued that one of the greatest dangers with relation to the Hawaiian Islands was the fact that Harry Bridges, who heads the ILWU could, by the issuance of a directive of his own choosing, virtually throttle the entire economy of the Hawaiian Islands.

Dr. Schwartz pointed out that the ratio of communists in New York or California, to the total population of those states, is probably much greater than the ratio in the Hawaiian Islands; but, that the difference in the danger lies in the fact that communists in New York and in California are ineffective because they do not have control of any organization. On the other hand, the smaller percentage of communists in Hawaii poses a greater threat because of their control of the ILWU, the organization in Hawaii to which a great many of the inhabitants belong.

To substantiate this he pointed out that there are 30 Members in the lower House of the Hawaiian Legislature and at least 18 of those were openly and notoriously endorsed by the ILWU in their elections. Whether or not such endorsement influences the Members of the Legislature is, of course, a debatable question.

Dr. Schwartz emphasized that the Hawaiian Islands are the only place where testimonial dinners have been given by civic groups in honor of leaders of the ILWU, such as Jack Hall, who has been repeatedly accused of present day communist leanings, as well as a general communistic background. He called the attention of the Committee to one particular dinner that was attended by the then Attorney General of Hawaii.

This Attorney General was dismissed by the Governor of the Hawaiian Islands, allegedly for attending the dinner in honor of Jack Hall. Incidentally, Jack Hall is second in command to the notorious Harry Bridges.

I wish I had the space in this newsletter to give you more detail of Dr. Schwartz's testimony, because it confirmed in my mind many fears that I have had in the past concerning the power of Harry Bridges and the ILWU to control indirectly the destinies of the Hawaiian Islands. It is my feeling that this strangle-hold on the economy of these islands must be shaken loose before further consideration can be given to the application for statehood.

Alaska

I had a most interesting visit with Governor Gruening, the former Governor of Alaska. Governor Gruening is one of the most devoted, the most dedicated, the most patriotic, and certainly one of the most patient men I have ever known.

He has fought the battle of Alaskan statehood with great skill and with great earnestness. His call to my office concerned my opposition to the statehood bills. Although he did not convince me to change my position, his presentation was most appealing.

I told him at the conclusion of our conference that one of my colleagues was heard to remark: "If the present trend of this government toward centralization and concentration of power in Washington is not halted, it will soon become necessary for all of the states to file applications to be granted statehood."

I quite agree with that conclusion, because unless the present pace of the federal government in usurping and encroaching upon the rights of the states is not arrested, there will be no need for state lines. The entire country, including all of the insular possessions, will be in a territorial status.

WAXING PRIDEFUL

A chairwoman was telling a friend of her prowess in polishing floors.

"When I started to work here the floors were in bad shape, but since I've been doing them," she said with a quiet pride, "three ladies have fallen down."

CHECK AND DOUBLE CHECK

"What is your name, sir?" the bank teller asked politely.

"Don't you see my signature?" snapped the indignant patron.

"Yes, sir. That's what aroused my curiosity."

For Crop Hail Insurance, see Curley Myers, OL5-2710. 3p3

GRAND JURY GIVES REPORT

The January term Grand Jury issued a report following the final meeting Friday and called for an annual outside audit, an investigation into the county's indigent patient procedures and commended law enforcement work in the county.

The report follows:

"After the four months period of the impaneling of this Grand Jury, we wish to make the following comments:

"1. We wish to express our appreciation for the cooperation and diligent work of the Sheriff's Office, District Attorney's Office, Commissioners, and the law enforcement agencies of Randall County and the City of Amarillo. We want to especially commend the Sheriff's Office and the District Attorney's Office for their handling of juveniles in a most satisfactory manner.

"2. We recommend to the incoming Grand Jury that a continuation of the study of the audit records be made. This Grand Jury, after an investigation, finds that an outside audit has not been made for a period of approximately four years. This Grand Jury has asked that an outside audit be made, and have been told that bids have been asked for by the Commissioners Court and we urge that this audit be made and examined during the next session of the Grand Jury. Judge E. E. Jordan appeared before the present Grand Jury and discussed the present auditing system and agreed that an outside audit should be made. We further recommend that this outside audit be made annually, as to the county's financial status, and that it be published.

"3. The present Grand Jury considered the problem of indigent hospital care in Randall County, and found that indigent care is being handled in a fine manner, in most cases, by the Neblett Hospital. However, we urge that an investigation be made into the appropriation of funds and the methods of determining cases that are ineligible for indigent hospital care."

STATE OF TEXAS
COUNTY OF RANDALL
NOTICE

Notice is hereby given that ANDERSON DAIRY FOODS, a partnership composed of C. F. ANDERSON, JACK P. ANDERSON, and WILLIAM M. ANDERSON, of Amarillo, Texas, has heretofore adopted and used the following trade name, trademark, or design for advertising purposes in the sale and distribution of milk and other dairy products in Randall County, Texas, to-wit:

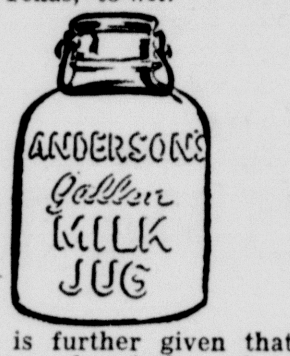

Notice is further given that a facsimile or description of such trade name, trademark, or design has been filed in the office of the County Clerk of Randall County, Texas, in accordance with Articles 844 to 849, inclusive, of the 1925 Texas Revised Civil Statutes.

ANDERSON DAIRY FOODS
By Jack P. Anderson
A Partner 3t3

EVENTUALLY!

I saw you coming out of a saloon last night late.

Well, I had to come out some time.

THEY DID

Mrs. — Well, what excuse can you offer for coming home this hour of night?

Chief — Well, I was playing golf with some friends.

Mrs. — At 2 a. m.?

Chief — Sure, we used night clubs.

A HUSBAND SPARED

Mr. R. — Do you tell your wife everything?

Mr. A. — It isn't necessary. She knows everything.

Radiators For Every Need

Regardless of how much your Radiator leaks, we can fix It.
Complete line of Radiators for Cars, Trucks, Tractors

MILLER RADIATOR SERVICE

Distributors for Harrison and Stuart
612 Jefferson AMARILLO Phone DR6-6666
"Most Modern Radiator Ship In Southwest"
NO SIDE LINES

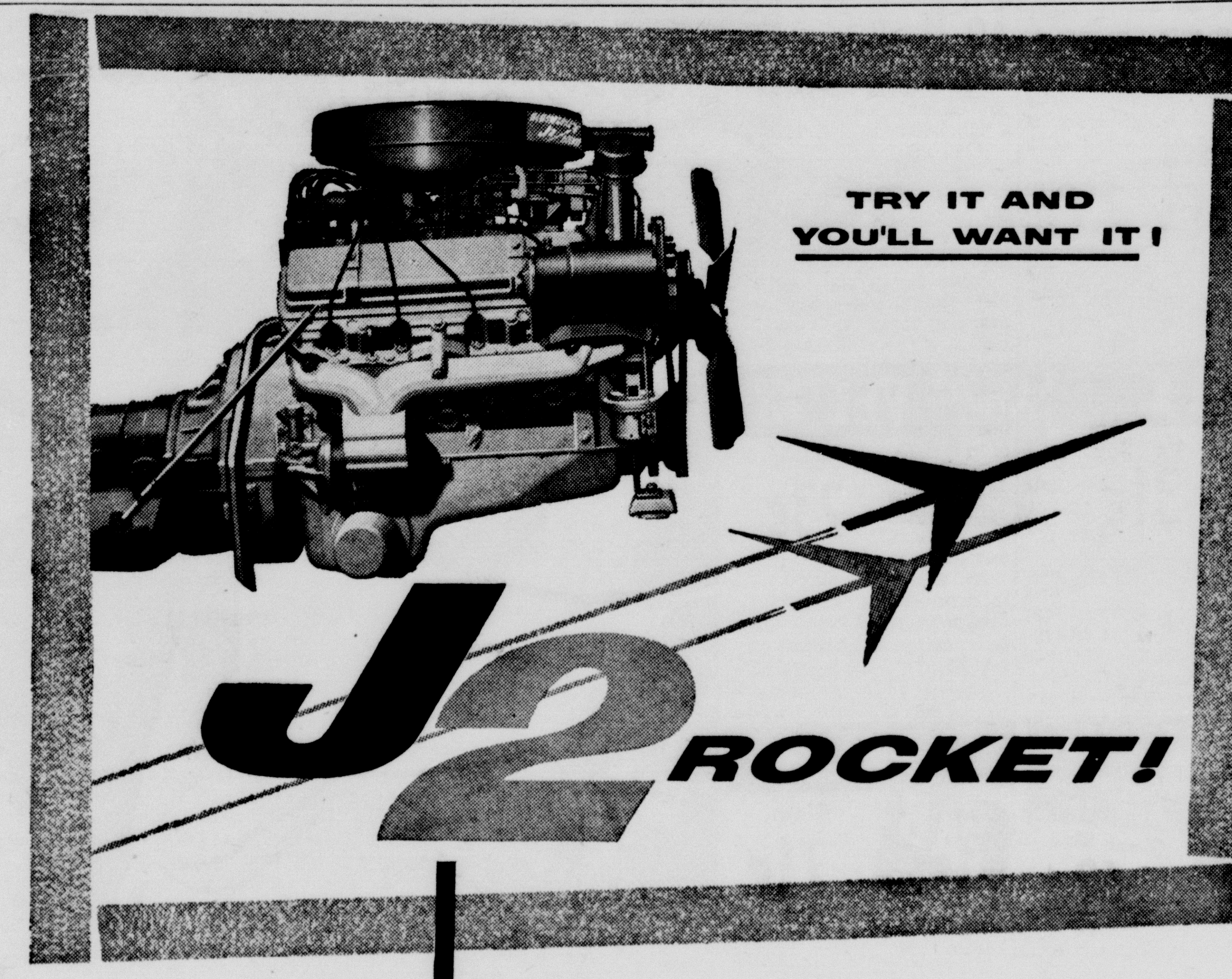

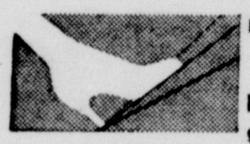

ECONOMY WHEN YOU WANT IT!

Here's the secret of its greater gas mileage. In the J-2 Rocket a single two-barrel carburetor serves the engine, at peak efficiency, for all your ordinary power needs.

You choose your own kind of performance—you're in economy range up to ¾ throttle. Yet you enjoy famous Rocket action all the way.

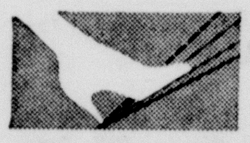

POWER WHEN YOU NEED IT!

All three carburetors (six barrels) go into action, automatically, whenever the occasion demands. Push your foot to the floor, and you have extra safety power on tap to whisk you up the steepest grade, or out of the path of danger. Here's alert action for added safety in *any* driving situation!

OLDSMOBILE NOW OFFERS YOU THE MOST EXCITING NEW ENGINE DEVELOPMENT SINCE THE FIRST HIGH-COMPRESSION POWER PLANT!

Greater economy for all normal driving! A greater reserve of extra safety power for the exceptional situation! That's why Oldsmobile's new J-2 Rocket Engine* is like two engines in one. And you, the driver, are in complete control of how you want to travel. For practically all driving needs you enjoy the fuel-saving economy of a single carburetor. Or, a touch of the accelerator past the three-quarters mark will bring two additional carburetors into use. This gives you gas-saving performance over a 50 percent broader operating range *plus* a reassuring reserve of power that means added safety. If you have not already tried the J-2 Rocket, your nearby Oldsmobile Dealer invites you to come in for a drive soon. Be his guest for a J-2 test. You'll find it is a totally new and wonderful driving experience.

*Optional at extra cost on all Oldsmobile models.

SEE YOUR AUTHORIZED
OLDSMOBILE
QUALITY DEALER

Ellis "A Meal in a Minute" BEEF STEW

A motor rewound here has its full rated horsepower—the work is superlatively done by specialists and is wholly guaranteed. Regardless of type, size, make—we can service your electric motors perfectly, economically.

Wirt Electric

for MATCHLESS PERFORMANCE with UNBEATABLE ECONOMY

Let NATURAL GAS handle the Heart of Your Home!

Kitchen, laundry, bathroom and utility room are the "heart" of any home. For here's where the food, so vital to our very existence, is preserved and prepared. Here is where the baths, shampoos and shaves, so necessary to personal hygiene, take place. Here is where dishes and washables are kept clean and sanitized. Here is where the very essence of family living occurs ... and where Natural Gas can serve you better than any other fuel. With Gas you get Dependability ... free from bad-weather outages. You get Speed ... because nothing is so "fast on the draw" as Gas. You get Safety ... because Gas appliances are vented to the outside as prescribed by safety engineers. And as for Economy — Gas has no peer when it comes to bolstering battered budgets. Next time you're in the market for an appliance, remember, you can "Go First Class with Gas — and Save the Difference"!

THE MOST RESPECTED NAMES IN HOME APPLIANCES ARE YOUR ASSURANCE OF OUTSTANDING QUALITY

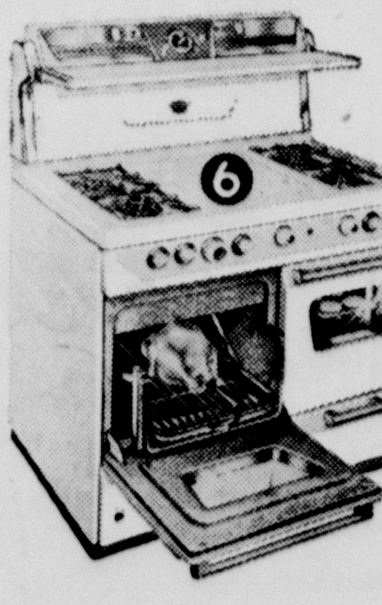

1. BENDIX Combination Washer — Gas Clothes Dryer.
2. A. O. SMITH "Permaglas" Gas Water Heater.
3. CALCINATOR Automatic Gas Incinerator.
4. SERVEL Gas-Fired Furnace.
5. SERVEL Gas-Fired Air Conditioner.
6. GAFFERS & SATTLER Range & Butner with a Brain.
7. SERVEL Refrigerator - Freezer with Automatic Ice Server.

Pioneer invites you to watch TV PLAYHOUSE 90. See your newspaper for time and station.

fuel for a growing empire **Pioneer Natural Gas Company**

The Eagle's Tale

31st Year Published by The Canyon News for Canyon High School Wednesday, May 8, 1957

Manners?

Oops! Our manners are showing!

Assembly periods are as much a part of our education as our English or history classes.

We do not go into English class expecting to stomp and whistle everytime something amusing is said. Neither do we go into math class and study biology.

In assemblies we are expected to give courteous attention to the speakers or performers, whether we appreciate their offering or not. Also we are expected to not chew gum, catch up on our studying or sleeping.

Many times when students laugh in the wrong places, so to speak, and make unbecoming remarks or any other distubance, we are only showing ignorance, not wit.

Granted, many assemblies are not the most exciting entertainment possible. But from the wide variety of programs offered everyone should find something to his taste.

Just recall the variety of programs offered this year. Nearly every class or organization has participated in or been in charge of an assembly, and we have had religious speakers.

In the Southern School assemblies we've had a peek into the world of an Eskimo, a banjo player, a blind person—only to mention a few.

Next time in an assembly when an opportunity to do an uncourteous act occurs, let's put ourselves into the performer's place, then act.

Sophomores Swim For Last Party

The sophomore class was well represented as they enjoyed an evening of swimming at their last class social of the year Friday. They met at the high school and went on buses to WT to the swimming pool.

Refreshments were served by the room parents at 9:30 in the high school cafeteria. Room parents are Mr. and Mrs. B. E. McCormick, Dr. and Mrs. R. P. Jarrett, Mr. and Mrs. Lee Foster, Mr. and Mrs. Henry C. Wiggins, Rev. and Mrs. Atkinson, and Mr. and Mrs. Frank Barnhill.

The junior class is also going to have a swimming party on May 10 at the college pool.

'I'd Rather Die!'

Hey, boys! Do you know the one thing that makes the world the most liveable to women? Well, whatever you think, you're wrong.

The one thing that makes the world most liveable for women is: MEN!

For the last few days we have asked various girls what they thought of the world if it was without men. Here are some of the reactions: "You mean I'd have no one to dress up for or to flirt with?"

"Where would I get the money I need?"

"Who would I quarrel with?"

"Whose shoulder would I cry on?"

"I'd rather die!"

Name Joe Brooks Assistant Coach

Joe Wayne Brooks, a student teacher of WTSC, will become Canyon High's new assistant coach. He will receive his degree this spring and will become our new line coach for football next fall.

Mr. Brooks majored in college in history and physical education and minored in mathematics. He will graduate from WT with one of the highest scholastic records of any man graduating from WT in recent years.

Playing as a guard, Mr. Brooks played four years of football at WT and finished his playing career as a starter in the Tangerine Bowl.

His hometown is Silverton where, in high school, he played football, basketball, baseball and participated in track.

The Eagle's Tale

Published bi-monthly during a school term by members of the journalism class of Canyon High School. Published by The Canyon News for Canyon High School since 1925. Member of the Panhandle High School Press Association, Interscholastic League Press Conference, and Quill and Scroll. Winner of the 1952 PHSPA Community Service Award. First place 1956 PHSPA General Excellence.

Editor .... Theresa Mickey
Co-editor .... Delores Wagner
News Editor .... John Menke
Column Editor .... Annelle Dugan
Sponsor .... Marilyn A. Payne

Add New Names To Honor Society

The National Honor Society is not an honor roll, and it is not a scholastic organization!

It is an organization sponsored by the National Association of Secondary Principals and is under the control of that group. Local societies are run under charters approved by N.A.S.P.

Some people have the mistaken idea that a person who has an average of 85 or better is automatically elected to membership. This is not so. An average of 85 only qualifies one for membership. In these things he must get at least an 88 average. All members of the high school faculty are required to vote upon these three phases of the student's life. The voting system is set up so that no one teacher can keep a student from membership.

At any time after his election to membership, a student may be dropped from the society if he falls below the standards of the society.

Elected as probationary members to the NHS for the new school year are sophomores Mayla Atkinson, Jimmy Brasher, Larry Brotherton, Carolyn Campbell, Patricia Downing, Sally Foster, Velma Jo Frank, Roy Harris, Sondra Hines, Edwina Hugg, Ann Jarrett, Margaret Juniper, Dwayne Ledbetter, Suzanne Lemons, Nancy McCormick, Martha Maddux, John Mann, John Menke, Barbara Meyers and Jerry Parker.

Neblett Relates Boys' State Trip

Charles Neblett, Canyon's representative to Lone Star Boys' State in June, 1956, gave explanatory talks to the various government classes concerning his activities at Boys' State on April 30 and 31.

Each spring one or two boys are selected from the junior class to represent Canyon at Boys' State. The boys selected must be good citizens, cooperate in every respect, dependable and must have a fair scholastic average. Sponsoring the trip for the boys from year to year are the American Legion, Rotary Club and Lions Club.

Charles explained an average day's activities at Boys' State and the activities engaged in are to familiarize the boys with government operation.

He explained that the 540 boys present were divided into cities and parties, the Pioneers and the Longhorns; carried on affairs similar to that of the actual office; and campaigned for offices and held such. Every boy at the meeting held some office.

At the meeting Charles was impressed with the unity of the boys working together.

Filmstrip Shown To Spanish Class

"The Middle Ages," "Heritage of the Maya," "Age of Exploration," "The Incas" and "The Golden Age of Spain" are the filmstrips being shown to the Spanish class.

"The Middle Ages" shows what it was like to be alive in the Middle Ages by the way the artists painted.

"Heritages of the Maya" is based on a book written by Dr. Sylvanus G. Morley, who spent 42 years on the study of this subject.

"Age of Exploration" shows some maps of the way people thought the world looked in the 15th Century, along with many other pictures.

"The Incas" was prepared by Colin McPhee who assembled them from material for an essay in Life.

"The Golden Age of Spain" has pictures of the way things looked during the Golden Age which was from 1550 to 1650.

These filmstrips were purchased by Miss Marilyn A. Payne, Spanish instructor.

The Spanish Club will present the play "El Pantasma de Punta Guijarros" for the parents and friends of members on May 14.

Canyon Duo Meet With Executives

Sixteen members of the executive board of the Teen-Agers Library Association of District I met April 27 at WT.

Attending from Canyon were Patricia Haley, secretary of District 1, and Mrs. Charles Harter, her sponsor. Pat was elected to her post in the annual meeting last fall at Tulia.

Plans and arrangements for next year's meeting at Hereford were made. District 1 covers 44 counties in the Panhandle.

Other members of the board came from Lubbock, Plainview, Hereford, Borger and Tulia.

Future Freshmen Tour High School

Freshman orientation will take place in Canyon High May 9 and 10. This year's eighth graders will tour the high school plant in order to plan their next year's program. Students will be shown through the various departments in order that they might get some ideas of the subject matter and plan their work for next year.

At the conclusion of the tour, the students will be given a pre-enrollment schedule for next year. These must be filled out by marking the subjects that the students want to take next year. Each page must be signed by the parents.

This same pre-enrollment sheet will be passed out to the underclassmen at CHS. They, too, must fill out the form.

Several changes have been made in the program. Choir has been added to the list of non-solids that serve as a substitute for physical education. Two years of mathematics are necessary for graduation. Shop I and II will be solely woodworking and Shop III will become mechanical drawing.

Picnic, Banquet Honor Seniors

Picnics, banquets! The life of a senior must be fun, for in the last two weeks the class has been entertained by two churches of Canyon.

A picnic sponsored by the Methodist Church entertained the seniors May 3. The picnic was held from 4 p. m. until night at the H. R. Hungate farm southeast of the city. Plenty of food, games and songs kept the graduating students happy.

On April 23, the First Baptist Church was the scene of a banquet in honor of the seniors.

The Rev. Arthur M. Brewer, Baptist Student Union director, discussed with the group the subject of marriage with emphasis on who to marry, when, why and other phases of marriage.

Special music was furnished by The Chapel Belles.

The group joined together singing "Home on the Range," "Farewell to Thee," "Vive la Senior Class" and "In the Ev'ning by the Moonlight."

Tables were beautifully decorated with purple and white ornaments; graduation caps as centerpieces among the flowers.

Up from Regional To State FFA

Canyon's dairy cattle, dairy products and livestock teams met the enormous competition at the regional meet at Texas Tech on April 24 head on.

They then worked their way to qualify and represent the Canyon FFA at the state meet to be held at Texas A&M on May 11. Out of 120 teams entered in the regional dairy cattle contest, Canyon's team placed 10th in the event. Raymond Wesley was the 10th high scoring individual in the contest. His teammates are Weldon Tucek and Orin McBroom.

In the dairy products contest, the team placed seventh out of 245 teams entered. Team members are Jerry Don Tubbs, Billy Martin, Walton Bagley and George Loudder.

The livestock team placed 11th out of 115 teams competing.

Members of the team are Jack Tucek.

Birthday Frills Kid Day Costume

Frills, bows, bonnets, beanies, knee length pants only begin to describe the attire of seniors turned first graders on Kid Day May 1. They were decked out for a birthday party.

LaVerne Riley and Gerald Free were selected the best dressed pair of "kids" and were presented with little fuzzy doggies for prizes in the Kid Day assembly.

Various seniors, alias first graders, sang "School Days," and Theora Cosby gave a reading for the entertainment of the assembly.

Since the seniors were dressed for a birthday party, John R. Wheelock led the assembly in singing "Happy Birthday" to them. Larry Brandon, senior class president, was presented with a birthday cake with lighted candles. All seniors ended their day of fun by enjoying refreshments after the assembly.

Senior kids enjoyed sack lunches at dinner and frolicked the rest of the noon period by playing pranks, playing pranks or taking pictures.

Both the words Czar and Kaiser come from the Latin word Caesar.

'Gifts' To Guests Science Oddities

According to Science Club members, a frog, a turtle, "banana oil," a Moebius strip slide rule and a frog leg are gifts. Anyway these were the humorous "gifts" which were presented to persons who gave programs for the Science Club during the past year. These persons and hosts of the club were special guests at the May meeting.

The Science Club had its final meeting of the year in the home of Liston Coleman Thursday. This was the third annual supper of the club.

Dr. Andries Voet of Borger, who is employed by the Huber Company, spoke to the group on "Chemistry Around the World" and also showed pictures on the same subject.

At this meeting the club members decided to plant a juniper in front of the school between the two pyracanthas which were planted by the club earlier in the year.

Calendar

May 9
FHA meeting
Freshman orientation

May 10
Freshman orientation
Cheerleader Tryouts, 2:45
Junior class party

May 13
Band picnic, 4:00

May 14
FFA meeting
Awards assembly, 10:15
Spanish Club meeting

May 17
FHA Camp
Baccalaureate practice, 1:30

May 19
Baccalaureate service, 8:15

May 20
FTA picnic

May 23
SCHOOLS OUT

May 24
Seniors practice for Graduation, 9:30
Graduation exercises, 8:15, WTSC
Reception for Graduates

"Yea, Eagles! Fight, fight, fight!" yell the girls who will try out for cheerleaders for 1957-58 on May 10. They are, from left to right, top row; Judy Taylor, freshman, Mayla Atkinson, sophomore; Sally Foster, sophomore; bottom row, Barbara Lindsey, sophomore; Melba Haile, sophomore; and Nedra Fanning, freshman. Not pictured are Bernice Green, who will also be trying out, and Rachel Smith and Janet Wheeler who will be senior cheerleaders next year.

Eagles Win Second In Raider Relays

Canyon took second place in Class A at the Red Raider Relays Saturday in Lubbock, with Charles Neblett winning two third places and Harlie Adams taking a fourth.

The relays at Texas Tech are invitational, with all tracksters eligible for the state meet being invited. In the events, participants from all size schools compete together, regardless of classification. Stamford won first place in the meet and first place in Class A.

Neblett placed third in the 120-yard high hurdles behind Calvin Cooley of Hawley and Bobby Bernard of Graham.

In the 180 yard low hurdles, he placed behind Cooley and Iran King of Abilene. A new record of 19.2 was set by Bud Morgan of Snyder, who placed fourth in the finals. The race was run in 19.7 seconds.

Adams placed fourth in the 880-yard run behind Reagan Gassoway of Graham, Don Dishdong of Odessa and Neely Wolffarth of Seminole. Time in the race was 2:00.

The penultimate day of the month is the next to the last day.

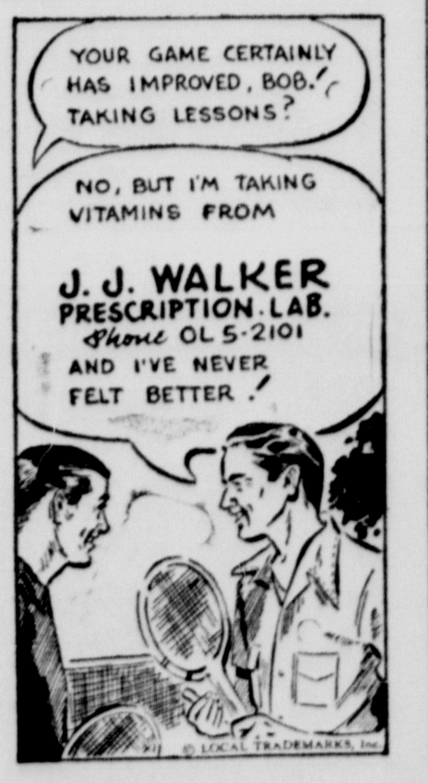

J. J. WALKER
Prescription LABORATORY
"DRUGS with A REPUTATION"
J. D. BYRD, R. PH., PHARMACIST
E. SIDE of SQUARE
CANYON, Texas
Phone OL 5-2101

Touring Chorus Gives Assembly

Singing in a combined assembly for both junior high school and high school, the Snyder High School chorus presented a shortened version of "Oklahoma" on April 30.

The Snyder chorus was on a three day tour of high schools in this area. After presenting their assembly, the students visited Palo Duro Canyon.

Prior to their shortened version of the stage show, they sang several religious and folk songs.

Adams, Neb Close Careers in Glory As They Compete in State Track

Charles Neblett and Harlie Adams wound up their high school athletic careers in a burst of glory when they represented Canyon High in the 47th annual University Interscholastic League Track and Field Meet at Austin May 4.

Between the two men, they captured one first place, two seconds and one fifth in the track events. Charles bobbed over the 120-yard high hurdles in 15.2 to take first and was nipped in the 180-yard low hurdles by only one-tenth of a second.

Harlie circled the cinder track in 2:02.8 to take second in the 880-yard run. This was enough to give Canyon fifth in team competition with 28 points.

Charles raced through the low hurdles to nip Eddie Curtis of Terrell and Ray Cunningham of Refugio, but Cunningham had his revenge when Charles broke stride after the last two barriers of the high hurdles. The Refugio athlete dashed past Charles to take first with a time of 20.5. Charles' time was 20.6.

On a slow, wet track, Harlie ran the 880 in 2:02.8 to come in a close second to Randy Curson of Angleton, who had a time of 2:02.6.

Charles won fifth in the broad jump also. His leap covered 21 feet, eight inches. In first place was Mike McClellan of Stamford, who set a new record of 23 feet, 11¼ inches.

Richard Burgess, Canyon's shot put star, did not qualify for the state finals. Charles did not qualify in the 100-yard dash.

Charles and Harlie, both seniors, have won many athletic honors in the high school careers. Just this year Harlie was named to the first team of the All-State gridders as selected by the Texas Sports Writers Association. Charles received honorable mention on the same team. He also received honorable mention on the All-State basketball team.

Harlie was named to the Fighting Heart Award this year for his outstanding work as fullback for the Eagles. Charles received the Most Valuable Player Award in basketball. Other winners of the Fighting Heart Award are Hubert Green and Richard Burgess. Neblett has won the basketball award two successive years. The other winner is Joe Dickerson.

This was the second trip to state for both boys. Last year, Harlie took fifth in the 880-yard run, and Charles was edged out in the qualifying heats.

In preparing for state, the boys competed in district and regional. In both events the boys won firsts to qualify them for the next higher plateau. The Eagles were the Class A (small schools) champs in district and regional, and Charles was high point man in both.

Board Members Feted by Dinner

The annual spring dinner for the Canyon Independent School District Board members, the administrative staff and their wives will be held May 21. The dinner will be prepared and served by the third year homemaking students and the second year students will model spring garments that have been made in homemaking classes.

The menu will follow the trend of simplicity in preparation and serving. It will consist of Chinese goulash, tossed salad, butter, biscuits, peach-orange sherbet, Chinese cookies, coffee and tea.

Girls from the third year foods class who prepare the meal are Shella Caldwell, Patsy Evers, Shirlee Halama, Patricia Hardaway, Gwen Kelso, Traverne Gillham, Mary Gladys Marshall, Letha Sheets, Vicki Wiggins.

Styling garments made in the third year sewing class are Gayle Welch, Joyce Barker, Joyce Shelnutt, Fanita Marshall, Louise Higdon, Mary Sue Bolton, Theora Cosby, Marie Hawthorne, Beverly Henson.

Second year models will be Mayla Atkinson, Jimmie Boyd, Patricia Downing, Sally Foster, Velma Frank, Sondra Hines, Ann Jarrett, Margaret Juniper, Martha Maddux, Barbara Myers, Nancy McCormick, Norma Jean McDaniel, Nita Newton, Jo Ann Prichard, Joyce Ricketts, Nancy Wiggins.

Guests will be Mr. and Mrs. Joe Gibson, Mr. and Mrs. James E. Miller, Mr. and Mrs. L. H. Brotherton, Mr. and Mrs. E. R. Reeves, Mr. and Mrs. Lee Foster, Mr. and Mrs. A. C. Haley, Mr. and Mrs. Walter Graham, Mr. and Mrs. Conway Kuykendall, Mr. and Mrs. W. W. Sternenberg, Dr. and Mrs. R. A. Neblett, Mr. and Mrs. Clay Cooper and ex-school board members and wives.

BIG OPERATION

"When you have your tonsils removed they call it a tonsilectomy. When they remove your appendix they call it an appendectomy. What do they call it when they remove a growth from your head?"

"I give up, sonny. What do they call it when they remove a growth from your head?"

"A haircut."

Coney Island Shack
Coney Islands
Our Specialty
15c
HOME-MADE CANDY
2323 4th Ave.

Do It Yourself

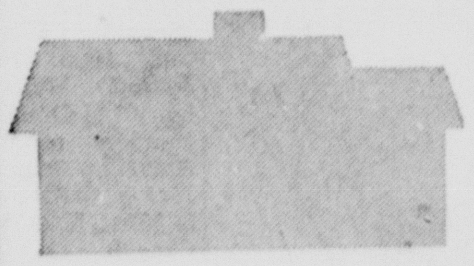

Picture your own home above; mentally transpose the checkmarks at right to the points about your home which call for repair work. If from then on you *can't* "do it yourself" — if contractors' help is needed and you're short of ready cash — see us about a low-cost Home Improvement Loan.

BORROW NOW . . . GET NEEDED WORK DONE PROMPTLY . . . SPREAD REPAYMENT OVER A COMFORTABLE PERIOD OF MONTHS!

First National Bank
Member Federal Reserve System — Federal Deposit Insurance Corp.
Deposits Insured Up To $10,000.00

County Commission Warns Farmers About Pipes Too Close to Roadway

During a discussion of the location of pipe lines and other utilities near and across county roads, Commissioner Clarence Beckman suggested that farmers in the county are doing themselves a dis-service by locating gas lines too near the right of way.

The commissioners said that gas lines running parallel to roads must be at least five feet from the right of way. In the event that a county road is widened and paved, the gas lines must still be five feet outside the right of way.

Commissioner Glen Dowlen said that the usual procedure in widening county roads is to obtain an additional 20 feet from each side of the road to make 100-foot right of way. If a gas or water line is put down only four or five feet from the present right of way, it would fall under the right of way if it were widened.

The commission suggested that farmers put pipelines at least 35 feet from the present right of way lines on 60-foot roadways.

The county requires that pipelines be at least 30 inches below the bottom of ditches along county roads, also. In the event the line is not that deep, the county can require that it be deepened.

The commission explained that the county has only a stated amount of money for farm-to-market construction each year, and if a large part of that sum is required for right of way purchase and moving pipe lines or irrigation wells, the mileage that can be paved would be decreased considerably.

Beckman said that moving one well could cost as much as a mile of paving. The commissioners agreed that they would locate paving on those roads where they would not need to move pipelines or wells.

The discussion came up when Beckman told the court that some plastic gas lines are being laid in his precinct which are not 30 inches under the road ditch. He said the pipe ditch was deep enough to begin with, but the snow and later rains have filled it in so that the pipe will not be deep enough.

"We might be doing our farmers a favor by telling them ahead of time how the lines should be located," he said. "We just don't have enough money to move pipe lines in order to put down paving."

The commission said the county does not have authority to require that pipelines be placed 35 feet from the property lines on 60-foot roads, but that farmers who put the lines closer are cutting their chances of getting paved roads.

HEY VACATIONERS!

SEE US FOR **Kodak Film** BEFORE YOU LEAVE
fast, expert finishing, too

Big selection of cameras for snapshots, color slides, movies

CANYON DRUG

Mother's Day

Let us help you with your Mother's Day Gifts

- Purses
- Hose
- Costume Jewelry
- Dresses
- Lingerie

Free Gift Wrapping

McDONALD'S SHOP
1611 4th Avenue
Telephone OLive 5-2230

For **Gifts** that will last her a lifetime, see **THOMPSON'S**

Choice of Gifts for Mother

China, Crystal, Silver, Pottery
Kitchen Accessories
Home Furnishings

Thompson's
HARDWARE-FURNITURE
APPLIANCES-GIFT SHOP
PHONE 5-2525 CANYON, TEXAS

Hospital News

Mary Margaret Albracht, Umbarger, surgical
William Ray Albracht, Umbarger, surgical
Mrs. Everette Heller, Kress, surgical
Mrs. Glen Sparkman, surgical
Bob R. Clark, surgical
Anton Hollenstein, medical
Kim Sims, Happy, medical
Mrs. John R. Knight, Stratford, surgical
Melvin Minton, Sayre, Okla., medical
Dr. Dudley Moore, medical
Mrs. Burl Sims, Happy, medical
Mrs. Edwin G. Loftis, Amarillo, surgical
Gayle B. Aufleger, Amarillo, surgical
Mrs. George Cunningham, Borger, surgical
W. W. Ireland, Hereford, medical

College Students

John Theodore Tatum, surgical
Archie Roscoe Reynolds, surgical

Sheriff Takes Two to Pen

A troublesome prisoner and another sentenced Monday morning were taken to Huntsville Tuesday morning by Sheriff L. S. Johnston.

The two, both sentenced to terms in the state penitentairy, were Melvin Minton, 29, of Sayre, Okla., and Charles Norman Adams, 24, of Amarillo.

Minton, who was sentenced to serve two years on April 29, apparently attempted to commit suicide in the Randall County jail last week.

Sheriff Johnston said Minton roused one of his sleeping cellmates about 10:30 Thursday night and told him to "Tell my wife I still love her."

The cellmate awakened two other prisoners, and their combined shouts brought the sheriff to the cell. Minton was found unconscious and bleeding profusely from a wound in his left elbow. He was found at 10:32 p. m.

Sheriff Johnston said he believed the wound was inflicted by a safety razor blade. Minton was taken to the Medical and Dental Clinic for treatment.

Adams was sentenced to a term of five to 10 years in the pen for the robbery of Harwood Grocery on Jan. 18. A jury trial had been set for Adams, but he changed his plea from "not guilty" to "guilty" and accepted sentence Monday morning.

Adams' companion in the robbery, Donald Frank McBee, 18, also of Amarillo, was sentenced last week to a term of five years following a plea of guilty. He has been transferred from Randall County jail to Potter County for revocation of a five-year adult probation term, which will have the effect of making his sentence for the robbery run the same as Adams, according to Judge E. E. Jordan.

Class Visits State Mental Hospital

A group of West Texas State education students visited the state mental hospital in Wichita Falls Tuesday.

Enrolled in an advanced Abnormal Psychology class, the group was oriented by the doctor in charge and observed types of cases and methods of treatment.

Accompanied by Dr. Joseph Findley, the group included Wayne Banister, Lamesa, Gene Bond, Ackerly, Fredie Jo Carter, Sunray, Don Cheyne, Canyon, Lula Scott Clark, Canyon, Rodney Duling, Amarillo, Charlotte Flowers, Perryton, Max Manley, Shallowater, John D. McNeil, Amarillo, Rosemary McDonald, Lockney, Jake Meador, Amarillo, Joan Raley, Amarillo, Juanita Raley, Amarillo, Jackie Smith, Panhandle, Jimmy B. West, Memphis, and Ann Sparks, Canyon.

Michael Matthis Gets First Rating

Michael Matthis, son of Mr. and Mrs. David Matthis, placed first in Class III violin solos at the April regional Interscholastic League Music Contest at West Texas State.

Michael, who has studied violin for 1½ years with Mrs. Royal Brantley as instructor, is nine years old. Any age students may enter the contest if he meets the contest requirements.

HOME ON LEAVE

PFC Joe Britt is visiting his parents, Mr. and Mrs. K. L. Britt, on 30 day leave from the Marine Corps. He returned Saturday night from a 16 month tour of Japan, Pakistan and the Philippines. After his leave, he will be stationed in San Diego, Calif.

Mr. and Mrs. Sam Lanning of Panhandle visited their daughter and her husband, Mr. and Mrs. Joe Batson, Sunday.

For Mother's Day: A greenhouse and shop full of pot plants and cut flowers. Plenty of orchids and other corsages for Mother. Stevens Floral.

Scout Honors, Patrol Announced

Scouts honors and a new scout patrol and patrol leader have been announced for Troop 66.

Richie Brotherton was selected scout of the month for April. He is a member of the Blackhawk Patrol and is a second class scout. He was cited for his performance in fire building by friction at the annual Scout Field Day.

A fifth scout patrol has been formed with Davis Price named as patrol leader. Davis is a first class scout who has been a member of the troop for about 15 months. Previous to being selected patrol leader he was serving as assistant patrol leader in the Tower Patrol.

The new patrol has been organized to accommodate cub scouts who will enter Troop 66 as boy scouts this summer.

The honor patrol ribbon for April was awarded to the Pioneer Patrol whose leader is Neal Lemmons. Eddie Pettitt is the assistant patrol leader.

The Tower Patrol received the scoutmaster's ribbon for April. Larry Brotherton is the leader and Davis Price is his assistant.

Two new members of the troop committee have been announced. They are Col. Edward L. Lindsey and Dr. M. R. Calliham.

Legion Zone Meet Set Here Wednesday

The zone meeting for the American Legion and American Legion Auxiliary will be held May 15 in Canyon.

The meeting will begin at 8 p. m. Canyon is in Zone One.

All members are urged to attend.

For Mother's Day: A greenhouse and shop full of pot plants and cut flowers. Plenty of orchids and other corsages for Mother. Stevens Floral.

HERE NOW!
BROWNIE STAR CAMERAS

Make all 3 kinds of pictures
1 Kodacolor snapshots
2 Black-and-white pictures
3 Full-color slides on new Kodak Ektachrome 127 Film

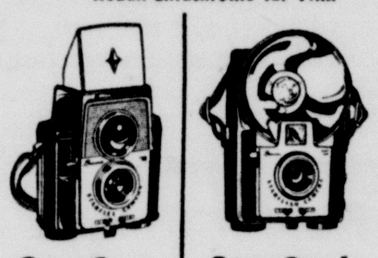

Starflex CAMERA $9.95
Starflash CAMERA $8.50

Lowest prices ever!

CANYON DRUG

THE BUFFALO FOOD STORE

Specials Good Thursday, Friday, Saturday — We Reserve Right to Limit Quantities

FIRM CRISP LETTUCE LB. 10c
Yellow SQUASH, lb. 14c
FANCY YELLOW BANANAS, lb. . 12¢
LARGE SEEDLESS GRAPEFRUIT . . 2 FOR 13¢
FRESH CALIFORNIA — PINTS STRAWBERRIES 27¢
1½ LB. YELLOW — BUNNY BREAD, Loaf . . 21¢
LARGE BOX Tide, Cheer, Dreft . 31c
HELENE CURTIS' 1.98 SIZE—Tax Included SPRAY NET . . $1.34
KOTEX, Box . . . 33c
GOOD LOIN OR ROUND STEAKS LB. 49c
FRESH LEAN GROUND BEEF . LB. 32¢
WILSON CERTIFIED BACON, 2 Lb. Pkg. 1.14
FRESH DRESSED NICE LARGE FRYERS, Each . . 79¢
PURE PORK SAUSAGE, 2 Lbs. 45¢
PET OR CARNATION TALL MILK, 3 For . . . 39c
CROMO TOILET TISSUE . . 4 ROLL PKG. 29c
MARYLAND CLUB COFFEE LB. 96c

GOLD BAR OR CLOVERLAKE — ½ GAL. MELLORINE 39c
ANY FLAVOR JELLO, 2 For . . . 15c
W. S. Green and White Buffet Size LIMA BEANS, 2 For 25c
SALAD BOWL BY KRAFT SALAD DRESSING . QUART 39¢
CANNED GLADIOLA BISCUITS, 2 For . 19c
3 LB. CAN SNOWDRIFT 79c
HEINZ CATSUP, Bottle . . 25c
O. D. 303 IT'S OUR BEST CORN, 2 Cans . . 29¢
SUN SPUN TABLE GRADE OLEO, Lb. . . . 20¢
TEXO MAID 20 OZ. JAR RED PLUM JAM 29¢
Ask About FREE China
FROZEN ROLLS, 2 Doz. Pack 34¢
FROZEN 10 OZ. PKG. PEAS, Libby's . . 15¢
FROZEN LIBBY'S SPINACH, 10 oz. Pkg. 15c
46 OZ. Hi-C Orangeade 25¢
20 OZ. ZESTEE RED PLUM PRESERVES JAR 19¢
QUART MILE HIGH SOUR OR DILL PICKLES, Qt. . . 25¢

PLENTY OFF STREET PARKING — IF YOU HAVE TROUBLE PARKING — DRIVE UNDER BIG SIGN — COME UP TO OUR FRONT DOOR AT THE REAR.

VARSITY
Enjoy the Best - Attend a Movie

TODAY ● WEDNESDAY
★BETTY HUTTON ★ DANA ANDREWS
—IN—
"SPRING REUNION"
A Brand New Picture

THURSDAY ● FRIDAY ● SATURDAY

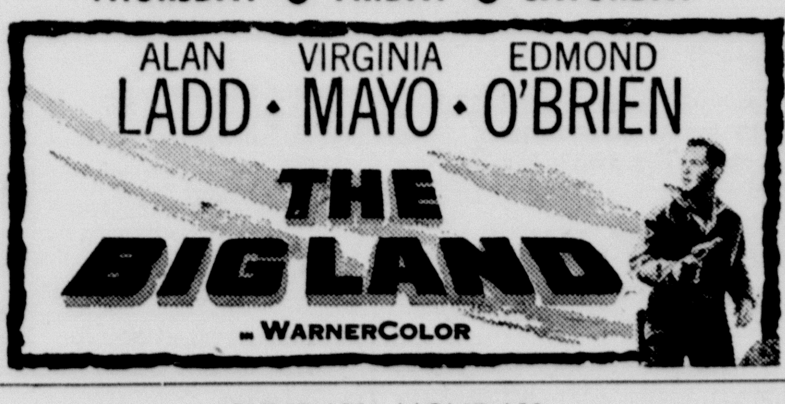

SUNDAY - MONDAY

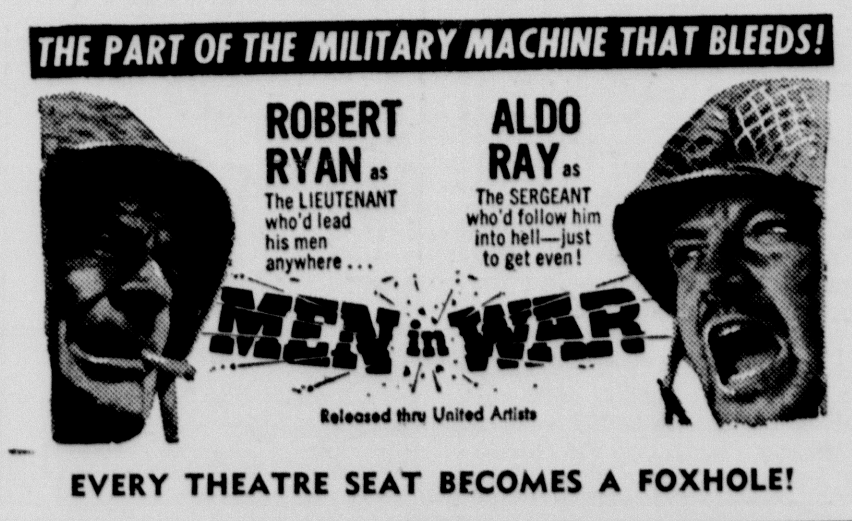

EVERY THEATRE SEAT BECOMES A FOXHOLE!

NEXT TUESDAY - WEDNESDAY

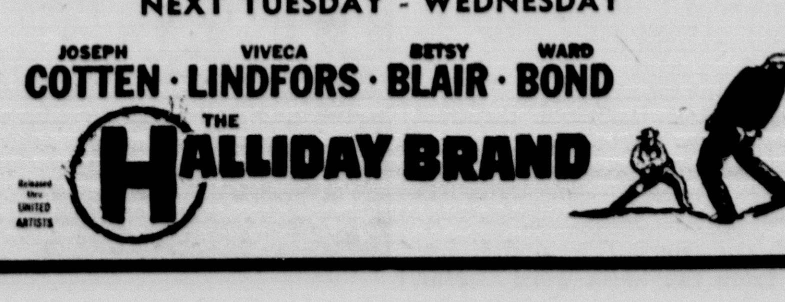

● CANYON ●
DRIVE-IN THEATRE

FRIDAY - SATURDAY
BIG DOUBLE FEATURE

PLUS SECOND FEATURE

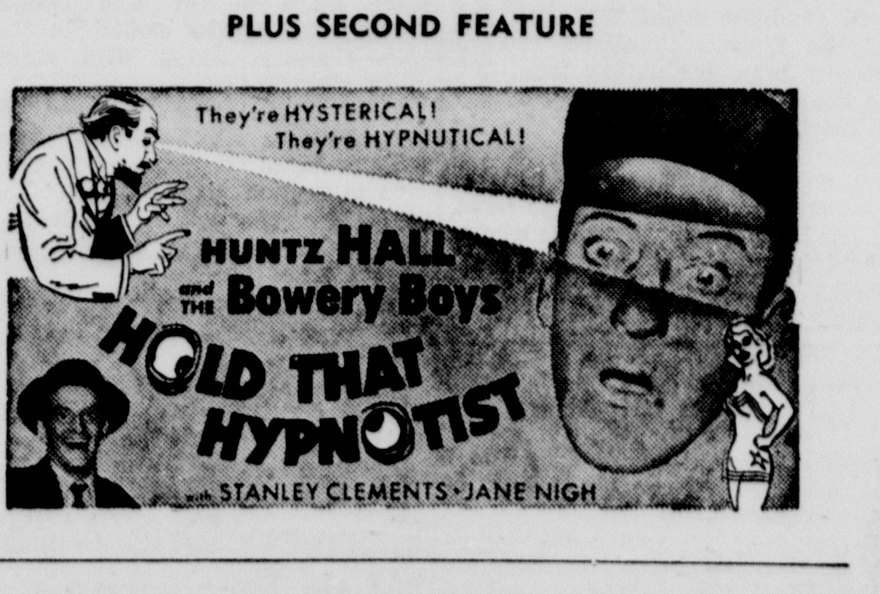

SUNDAY ONLY

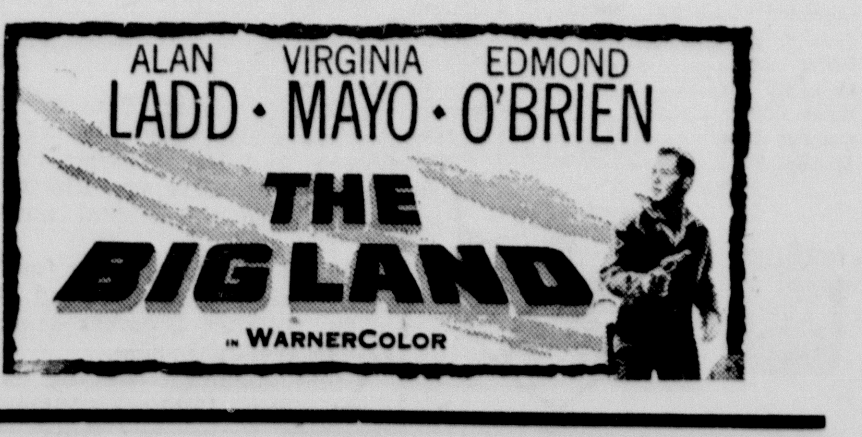

COMPARE! Bellah's Every Day Low Prices!

STARKIST
TUNA
GREEN LABLE
29c

NORTHERN BATHROOM
TISSUE 5 ROLLS **39c**

6 Bottle Carton
COCA-COLA 30c

Hills Bros. — Drip or Regular
COFFEE 1 Lb. Can **95c**

Gold Medal 10 Lb. Sack
FLOUR 89c

Sturgeon Bay Pitted
CHERRIES 23c

Swifts Strained
BABY MEATS
3 For 59¢

Gerbers Strained
BABY FOOD
3 Cans 25¢

Lipton
TEA
¼ LB. BOX 39¢
16 TEA BAGS 22¢

Bright & Early
COFFEE
1 Lb. Pkg.
79c

CARNATION
MILK
TALL CAN
2 For 25¢

SHURFRESH
OLEO
QUARTERS
LB.
19c

Schilling
PEPPER 4 oz. Can **25c**

Ideal
Dog Food 3 Cans **39c**

Ranch Style
BEANS 3 Cans **39c**

Hershey — Chocolate Chips
DAINTIES 2 Pkgs. **39c**

Hip-O-Lite
MARSHMALLOW CREAM . . . . . 23¢

Hunt's 300 Size Can 2 For
TOMATO JUICE 19c

Supreme Cracker 12 oz. Box
POTATO SNAX 33c

Welch's 24 oz. Bottle
GRAPE JUICE 31c

Lanes — All Flavors ½ Gallon
MELLORINE 39c

Concentrated — Instant — 6 oz. Can
TOMATO JUICE, Makes 24 oz., 2 For 25¢

"MEATS YOU CAN EAT"

COMPARE! BELLAH'S FRESH AND CURED MEATS AND SEE FOR YOURSELF WHY OUR MEAT BUSINESS IS "BOOMING"!

Wilson 1 Lb. Pkg.
BACON 49c

STEAK
Loin
Cut from USDA Good
Lb.
59c

Longhorn Lb.
CHEESE 49c

Round — Cut from U. S. D. A. Good
STEAK lb. **65c**

Beef — Cut from U.S.D.A. Good
ROAST lb. **45c**

20,000.00
IN COLD CASH
Free AT YOUR AFFILIATED FOOD STORES
Register At Bellah's Every Day

BELLAH'S FRESH "GARDEN OF VALUES"

BANANAS Central American — Lb. **12c**

APPLES Winesap Extra Fancy — 2 Lbs. **35c**

AVOCADOS California 2 For **35c**

DOUBLE GUNN BROS. STAMPS
EACH TUESDAY

LETTUCE Arizona Lb. **9c**

Club Report Is on Low Calorie Diets

Information on low calorie diets as collected from articles in the Ladies Home Journal, Life, and Every Woman's magazines was reported by Mrs. Lee Roy West at the May 1 meeting of the Westside Home Demonstration Club.

Mrs. T. J. Meyers reported on "Atomic Blasts Create Fires." "April Showers" was sung as the opening song.

Mrs. Dick Barrett was hostess for members, Mrs. J. W. Bourn, Mrs. Annie West, Mrs. J. T. Brown, Mrs. Henrietta Greenfield, Mrs. T. J. Meyers, Mrs. Lewis Harvey, Mrs. Ray Metcalf, Mrs. Lee Roy West, Mrs. Ray Pennington and Mrs. R. A. Burrus.

Mrs. J. T. Brown will have the next meeting May 15. It will be an all-day meeting at which Mrs. Hildreth will give a demonstration on making hats. Members are urged to come and bring material for hat making.

HE'LL STOP THAT

"What made young Bascom stay so late last night, Tillie?"

"Why, Dad, I was showing him some of our picture cards."

"Well, the next time he comes show him some of my electric drills."

DR. BURWELL SOUTHERN
OPTOMETRIST
802 Barfield Building, Amarillo
Ph. DR3-6772
OFFICES IN CANYON
Wednesday 9:00-12:00
Saturday 9:00-1:00
Main Floor Stevenson Building
400 15th St. — Phone 5-3188

Mrs. Harper Presents Audition Awards to Pupils at Piano Recital

The pupils of Mrs. Ples Harper will be featured May 8 in a piano recital at 4:15 p. m. in her studio in the junior high school. Her pupils will also receive recognition for accomplishments in the National Piano Guild Auditions in Amarillo last week.

Among the selections on the program will be compositions by Bach, Haydn, Schumann, Strauss, Rebikov, Beethoven, Liszt, Ravel, Chopin and MacDowell.

At the end of the recital, Mrs. Harper will present certificates and fraternity pins to the students who competed in the piano auditions.

The following students became district members by presenting a program of six memorized pieces: Jan Jarnagin, Jill Jarnagin, Jean Robinson, Elo Myers, Nikki Cabe and Suzanne Sims.

Pupils who became national members by presenting a program of 10 memorized pieces each were Sally Nester, De Zane McFarland, Cynthia Taylor, Gail McKinney, Rob Barnard, Sandra McFarland, Lilian Cowart, Lou Ann Cowart, Eugene Blasdel, Judy Wiman, WAM Moore, Barbara Kay Myers, Joy Wiman, Mary Gladys Marshall, Phyllis Ann Wimberly.

Sally Nester, Rob Barnard, Cynthia Taylor and Phyllis Ann Wimberly have played such a program for four consecutive years and are mentioned in the Guild yearbook which is distributed throughout the United States. This is the second year they will be named.

Gail McKinney, WAM Moore, Eugene Blasdel and Barbara Kay Myers will be mentioned this year for the first time as they have presented a program of 10 memorized pieces for three consecutive times.

In addition, Mrs. Harper will award a gold medal to Janet Taylor for a first rating in the biennial piano recording contest of the national guild. This contest is open to pupils who proved their skill in former guild auditions. Only those rating over 90 per cent may receive gold first awards.

WHO KNOWS?

1. Name the largest city south of the Equator.
2. What four nations signed the "Charter of Quito?"
3. How old must a Presidential candidate be to qualify?
4. Did Woodrow Wilson have a first name?
5. Who originated macaroni?
6. How many keys are there on a standard piano keyboard?
7. Who is present Chief Justice of the U. S. Supreme Court?
8. What President's picture is on the $50 bill?
9. How long does the average automobile last?
10. What is Premier Tito's real name?

The Answers

1. Buenos Aires.
2. Ecuador, Columbia, Venezuela and Panama.
3. Thirty-five years old.
4. Yes — Thomas.
5. The Chinese.
6. 88.
7. Earl Warren, former Governor of California.
8. Ulysses S. Grant.
9. Twelve years, with an average mileage of 100,000.
10. Josip Bros.

Hunnicutt-Mickey Vows Announced

Mr. and Mrs. L. F. Hunnicutt of Channing announce the recent marriage of their daughter, Mildred Brents, to Bob Mickey, son of Mr. and Mrs. J. E. Mickey.

Wedding vows were exchanged April 18 in the home of the Rev. W. C. Stockett in Amarillo. Mr. and Mrs. Don Mickey attended the couple.

They are at home in Channing where he is a faculty member in the Channing high school. Mrs. Mickey is employed at the Harley A.S.C.

Vanda Latham Plays Recital

Vanda Lou Latham, Canyon High School senior, played a recital Sunday afternoon at 3 in the studio of Mrs. Ples Harper.

On the program she played were a Mozart Viennese Sonatina, the first movement of the Haydn Sonata in D Major, Schubert Impromptu in Ab, Romance by Sibelius, a Shastakovich Prelude and some variations from the Dance of the Russian Sailors by Gliere.

The program was concluded with a two piano arrangement of PHaeton by Saint-Saens, the story of Apollo's son who stole the chariot of the day and drove it across the sky.

During the intermission, Mrs. Harper presented Vanda Lou with a certificate and pin marking her membership in the National Guild of Student Musicians as an international member. She won this award by presenting a 20-piece program before the judge who was in Amarillo last week and in addition has earned the Guild High School diploma in piano.

Her picture will appear in this year's guild yearbook. Vanda Lou is the third pupil of Mrs. Harper's to receive this award. Mrs. Richard Dowdy, nee Ann Holt, and Mrs. Jerry Dietz, nee Alice Mae Simms, earned the same honor.

Following the recital, guests attended a reception in the studio. Grape punch decorated with heart shaped ice and cookies were served. The studio was decorated with purple and orchid asters.

For Crop Hail Insurance, see Curley Myers, OL5-2710. 3p3

Help Keep Canyon Clean!

Umbarger News

Mr. and Mrs. Ben Buecker and family were dinner guests in the Gerhard Vering home of Amarillo.

Mr. and Mrs. Leo Artho and family visited in the Elmer Reinart home.

Mr. and Mrs. Joe Artho and Davis spent Sunday evening in the Paul Artho home.

Mr. and Mrs. Pee Wee Friemel visited Mr. and Mrs. Dean Adams.

Mr. and Mrs. Bill Gerber spent Sunday in the Pete Stark home in Amarillo.

Mr. and Mrs. Max Hoffman visited Mr. and Mrs. Dean Adams.

Mr. and Mrs. Elroy Artho and family visited Mr. and Mrs. Gene Fangman at Hereford.

Mr. and Mrs. Alvin Friemel spent Sunday afternoon in the Clarence Beckman home.

Mr. and Mrs. Fritz Gerber, Vince and Ed Gerber visited Mr. and Mrs. Ray Gerber and family.

Otto Skarke visited in the Ray Gerber home.

Exchanging visits were Arnie and Melvin Wieck with Gaylen Friemel; Kenneth and Donna Hartman with Susie and Margaret Raef.

New! FORD PICKUP

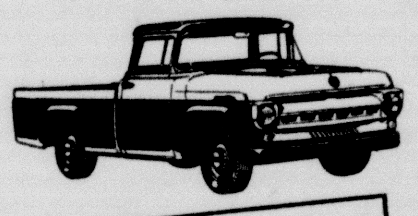

STYLESIDE BODY STANDARD AT NO EXTRA COST

F.D.A.F.
TRUITT-TOWNSEND
FORD SALES & SERVICE

SEE US FOR ALL
LUMBER NEEDS

HERE'S WHY . . . from a plank to a carload we can deliver standard widths, lengths, or off-size measurements to meet your particular specifications. We carry kiln-dried lumber in every grade whether you're building a cabinet, adding a new room or planning that dream-house. The right lumber for the job costs less, means a better investment for the future. See us!

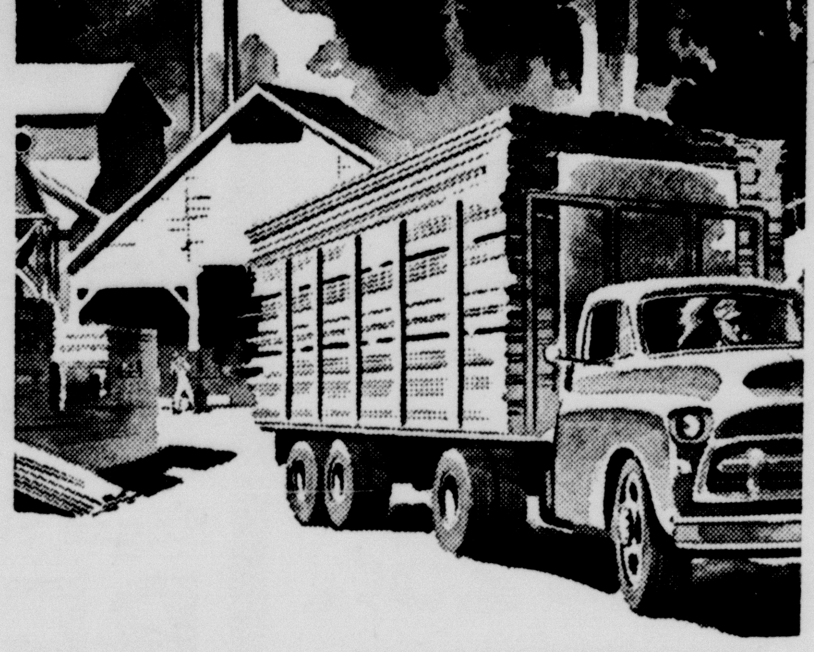

BURROW LUMBER CO.
Canyon Happy

Don't Miss These Low Prices During Our Great
MAY TIRE SALE

The tire that was
ORIGINAL EQUIPMENT
on 8,000,000 new cars as they left the factory.
Same Tread Design PLUS Modern Improvements
Firestone
De Luxe
Super Champions
15.95
Size 6.70-15 Blackwall Plus tax and recappable tire

LOW, LOW PRICES ON ALL SIZES AND TYPES

TUBE TYPE			
Blackwall		Whitewall	
Size	Price*	Size	Price*
6.00-16	$13.95	6.00-16	$17.10
6.50-16	19.15	6.50-16	23.45
6.40-15	15.40	—	—
6.70-15	15.95	6.70-15	19.50
7.10-15	17.85	7.10-15	21.90
7.60-15	19.55	7.60-15	23.95
TUBELESS			
Blackwall		Whitewall	
Size	Price*	Size	Price*
6.70-15	$17.95	6.70-15	$22.05
7.10-15	19.95	7.10-15	24.45
7.60-15	21.85	7.60-15	26.85
—	—	8.00-15	29.85

*Plus tax and your recappable tire.

FREE
Rand McNally
ROAD ATLAS
and
TRAVEL GUIDE
64 Pages

Road Maps of all 48 States Plus Canada and Mexico
- Convenient Pocket Size
- Coast-to-Coast List of Radio Stations
- Special Car Data Pages
- Many Helpful Travel Hints

RAYON FIRESTONE CHAMPIONS
at Tremendous Savings!
SIZE 6.00-16 11.95
Plus tax and recappable tire
SIZE 6.70-15 12.95* | SIZE 7.10-15 14.40*
* Plus tax and recappable tire or plus tax and 2.00 without trade-in tire

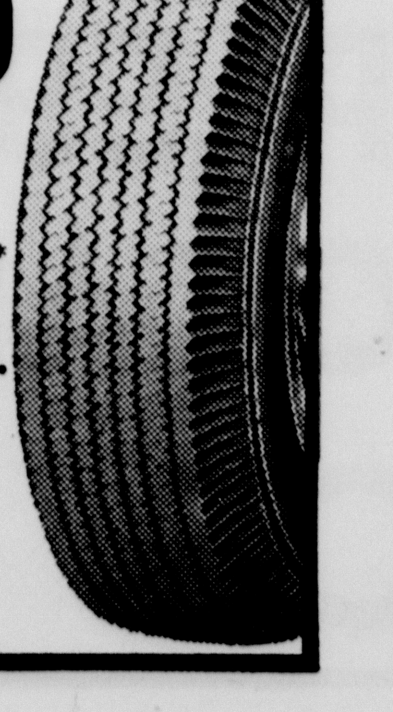

COLE and MOORE

YOU'RE INVITED TO SEE OUR NEW COLLECTION OF Hallmark Cards FOR EVERY OCCASION

WEDDINGS
Our Hallmark Cards to congratulate the bride and groom say "you care enough to send the very best." We also have special cards for engaged couples.

29 again?
BIRTHDAYS
For everyone you know . . . Hallmark Birthday Cards in beautiful, humorous, or modern designs for every age, every taste.

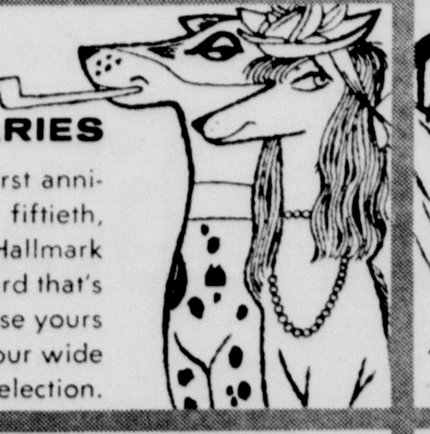

ANNIVERSARIES
Whether it's their first anniversary or their fiftieth, you'll find a Hallmark Anniversary Card that's just right. Choose yours today from our wide selection.

GET-WELL
Hallmark Get-Well Cards are the perfect way to send a smile to someone sick. Come in and select yours today.

CONGRATULATIONS
In our new collection you'll find special Hallmark Cards to say "Congratulations" for a new baby, a new job—or any special occasion

FRIENDSHIP
Keep friendships bright with a Hallmark Card "just to say hello." Your friends will appreciate your thoughtfulness.

And throughout the year, see our displays of Hallmark Cards for special occasions such as Christmas, Valentine's, St. Patrick's Day, Easter, Mother's Day, Father's Day, Graduation, Halloween, Thanksgiving, and New Year's.

You'll enjoy shopping for your Hallmark Greeting Cards in the pleasant atmosphere of our new card department, where there are always friendly people, ready to help you. And you'll like the convenient, easy-to-see displays of lovely Hallmark Cards—the cards that tell your friends "you care enough to send the very best." We're looking forward to your visit.

THE CANYON NEWS

nnounce Exam for ostal Substitute

The U. S. Civil Service Comssion has announced examinans for substitute clerk-carrier employment in the Canyon st Office.

The classification carries a salary $1.82 per hour. Further infortion and application forms may obtained at the Post Office or m the regional director, Eighth S. Civil Service Region, Room 3, 1114 Commerce Street, Dallas. Closing date for publications is ne 3.

lub Learns About usiness Center

Mrs. Melton McGehee discussed tablishing a business center in e home at the May 2 meeting of e Wayside Home Demonstration ub in the home of Mrs. Henry mblen. Mrs. Hamblen demonrated a filing system to be used the business center.

The club voted to send $5 to e mental hospital in Austin to lp build a chapel for worship. Refreshment plates were served Mrs. Melton McGehee, Mrs. witt McGehee, Mrs. C. D. Rogers, s. Bill Allen and the hostess. e small attendance was caused the muddy roads.

Irs. Levi Cole Is ariety Hostess

Roll call was answered with ay baskets we remember" when e Variety Ring met May 2 in e home of Mrs. Levi Cole.

Mrs. George Barker guessed the ntents of the guessing box. wing was done during the eveg in the entertainment rooms corated with arrangements of acs.

The next meeting will be in the me of Mrs. George Cox.

Refreshments were served to s. P. L. Pitt, Mrs. Rae Walters, s. T. S. Maxwell, Mrs. George x, Mrs. Mae Johnson, Mrs. K. E. nes, Mrs. George Barker, Mrs. P. Hammons, Mrs. Fred Marshall d the hostess.

Mr. and Mrs. Max Stallings and ughter, Mrs. Nina Corp, of Napa, lif., will arrive today to visit eir daughter and family, Mr. and s. Dick Loudder.

Clyde Patterson and daughter, bbie, of Shreveport, La., spent nday in the A. B. Berry home.

Buy, Build, Live in Canyon!

At Home in Vega

MR. AND MRS. JEROME FRIEMEL

☆ ☆ ☆

Wedding Trip Is To Arizona Sites

Mr. and Mrs. Jerome Louis Friemel are at home on a farm near Vega following their wedding trip to Phoenix, Ariz. The couple also visited the Painted Desert, Petrified Forest and Grand Canyon.

The couple was married April 24 in a morning service at St. Mary's Church in Umbarger. The bride is the daughter of Mr. and Mrs. Bill Gerber of Wildorado and he is the son of Mr. and Mrs. Herbert Friemel of Umbarger.

Visitors in the home of Mrs. Bob Foster during the past week were her son, Donnell Foster of Houston, and her daughter, Mrs. Dixie Hill.

Mr. and Mrs. Harley Burrus and Mr. and Mrs. C. W. Samples attended the first official open house at Boys' Ranch Sunday.

Happy Birthday

May 9
Frank Hollabaugh
Bill Avent Smith
Crawford Ruthart
Mrs. Gene Root
Mrs. J. B. Grimes
May Montgomery Zachery
Mrs. Carl Rogers

May 10
Lynnette Douglas
Mrs. D. M. Foster
Louise Burch
Jesse Jones Hales
Marcia Nan Barker
Jimmie Ira Burgan

May 11
Wayne McNeill
Prentis McKee
Clyde Davis
Leo Erwin
Annie Beckman
Mrs. Clarence Beckman
Carol Ruth McKee
Jimmy Allison

May 12
Glenn Campbell
Mrs. W. C. Neil
Mrs. Frank Heare
Mrs. Don Patterson
Mrs. C. P. Shelnutt
Imogene Hand
Vera Rusk
W. L. Johnson
Mrs. Fred Marshall
Arleta Russell
Roy Fouler

May 13
Paul Hicks
Leona Graves
Ross Craig

May 14
Mrs. I. M. Steen
Edwina Caskey
Phyllis Hunnicutt

May 15
Mrs. Harold Byars
Mrs. Claude Moore
Arthur Warwick Haley

Atkinson To Preach At Wayland Service

Commencement exercises at Wayland Baptist College in Plainview have been set for May 19-20 with the Rev. Strauss Atkinson, pastor of the Canyon First Baptist Church, as baccalaureate preacher and Charles F. Mathews, Plainview, as commencement speaker.

The Rev. Atkinson is a member of Wayland's Board of Trustees and Mathews is superintendent of the Plainview Public Schools.

News Want Ads Get Results!

CONTRACTORS' NOTICE OF TEXAS HIGHWAY CONSTRUCTION

Sealed proposals for constructing 1.230 miles of Gr., Strs. & Conc. Pvt. from Parker Street to Potter C.L. in Amarillo on Highway No. US 60 & 87, covered by U 60 (12), in Randall County, will be received at the Highway Department, Austin, until 9:00 A.M., May 24, 1957, and then publicly opened and read.

This is a "Public Works" Project, as defined in House Bill No. 54 of the 43rd Legislature of the State of Texas and House Bill No. 115 of the 44th Legislature of the State of Texas, and as such is subject to the provisions of said House Bills. No provisions herein are intended to be in conflict with the provision of said Acts.

In accordance with the provisions of said House Bills, the State Highway Commission has ascertained and set forth in the proposal the wage rates, for each craft or type of workman or mechanic needed to execute the work on above named project, now prevailing in the locality in which the work is to be performed, and the Contractor shall pay not less than these wage rates as shown in the proposal for each craft or type of laborer, workman or mechanic employed on this project.

Legal holiday work shall be paid at the regular governing rates.

Plans and specifications available at the office of Byron Reese, Resident Engineer Amarillo, Texas, and Texas Highway Department, Austin. Usual rights reserved. 5t2

I GIVE YOU TEXAS

By BOYCE HOUSE

When the new junior United States Senator from Texas made his first State-wide race (in 1938 for Attorney General), your columnist handled the publicity in his campaign and we traveled together for six months.

There were lots of opportunities to observe his campaigning. He was absolutely tireless and went at top speed from morning till night. When he went up to a group of, say, five men and one boy, he would shake hands with each one, including the lad, and hand him a card, as he did all the rest. I commented on this and Judge Yarborough said, "When I was a boy and a candidate came up to a group of voters, he never saw me at all and I felt 'left out.'"

In meeting a voter, the Judge would always learn his name and make some comment, such as, "Are you any kin to the doctor by that name over in Palestine?" The answer usually was, "No, but I've heard of him." When I remarked afterward that Texas was a big State—(hardly a novel comment!) —and that it would take a lot of time to inquire about the kinfolks of every man he met, the Judge replied that a man takes a pride in his name; he likes to feel that it stands for something in the eyes of others and, if he himself had not achieved deeds that the world considers great, he takes a measure of pride in the fact that someone else bearing that name has given it some degree of renown.

He was right, of course.

Senator Yarborough has a good sense of humor. During that 1938 campaign, he entered a lawyer's office and introduced himself. The attorney said, "Yes, Judge, I've been hearing lots of good things about you among the people here." After leaving the office, the candidate walked down stairs—(the office was on the second floor),—and then paused at the foot of the steps to consider for a moment which way to go. As he stood there, he heard the lawyer call to his secretary, "What did that young man say his name was?"

When the Judge came back to the car, he chuckled as he related the incident.

Buffalo Tailors Joins Institute

Mrs. C. S. Thompson, owner of Buffalo Tailors, became a member of the National Institute of Drycleaning last week.

The institute is a trade associaiton representing 8500 drycleaning plants in the United States and 42 foreign countries.

For Crop Hail Insurance, see Curley Myers, OL5-2710. 3p3

Dennis Ford Wins $400 Scholarship

Dennis B. Ford Jr., University of Texas student from Canyon, is the winner of a $400 scholarship for the spring semester.

The scholarship was awarded from the Texas Savings and Loan League Grant.

Ford, a graduate business administration student, is a member of the Society for the Advancement of Management; Beta Alpha Psi, honorary and professional accounting society; and Sigma Iota Epsilon, honorary management fraternity.

thinking of making money with chickens?...

Fall egg prospects look good

Chick hatch down 21% (Feb. 15 U.S. Government report) . . . fewer pullets on farms . . . probably 5-6% fewer chicks will be raised this spring—all point to strong egg prices this fall.

The egg price pendulum is due to swing up again this fall. The substantial drop in chick hatchings, pullets on farms, and flock replacement intentions, should result in better egg prices. This offers real opportunity to the poultry raiser who is ready with sturdy, rugged pullets when prices start up.

HOW TO CUT PULLET-GROWING COSTS

And one way to make more money is to *cut costs* by cutting feed used in growing pullets. A recent study showed that pullets raised at the Purina Research Farms require 250 pounds *less* feed per 100 birds than the average in nine leading poultry states. That makes a saving of $8.50 to $12.50 on each 100 pullets raised!

You can start right now to make money with Purina's low-cost pullet growing plan. And, right here at the Store with the red-and-white Checkerboard Sign . . . we can help you start right . . . and *stay* right . . . with the Purina Pullet Program best suited to your particular conditions.

Poultry Health Hint—We recommend that you protect your chicks and young pullets against common disease germs with Purina Disinfectant and Purina Check-R-Tabs. They provide a lot of valuable protection at very little cost.

QUALITY SERVICE

FEED **PURINA**... YOU CAN DEPEND ON THE CHECKERBOARD

HENSCHEID'S FEED & FARM SERVICE

1712 5th AVENUE CANYON, TEXAS PHONE OL 5-3979

Molded to you . . . this ric-rac trimmed print dress has figure flattering princess lines for that sculptured look. Bound for summer success in winning color combinations.

$12.95

JENNINGS DRESS SHOP

WE GIVE & REDEEM BUYERS BONUS STAMPS

Drive with care . . . everywhere!

come try Chevrolet's new Triple-Turbine take-off!

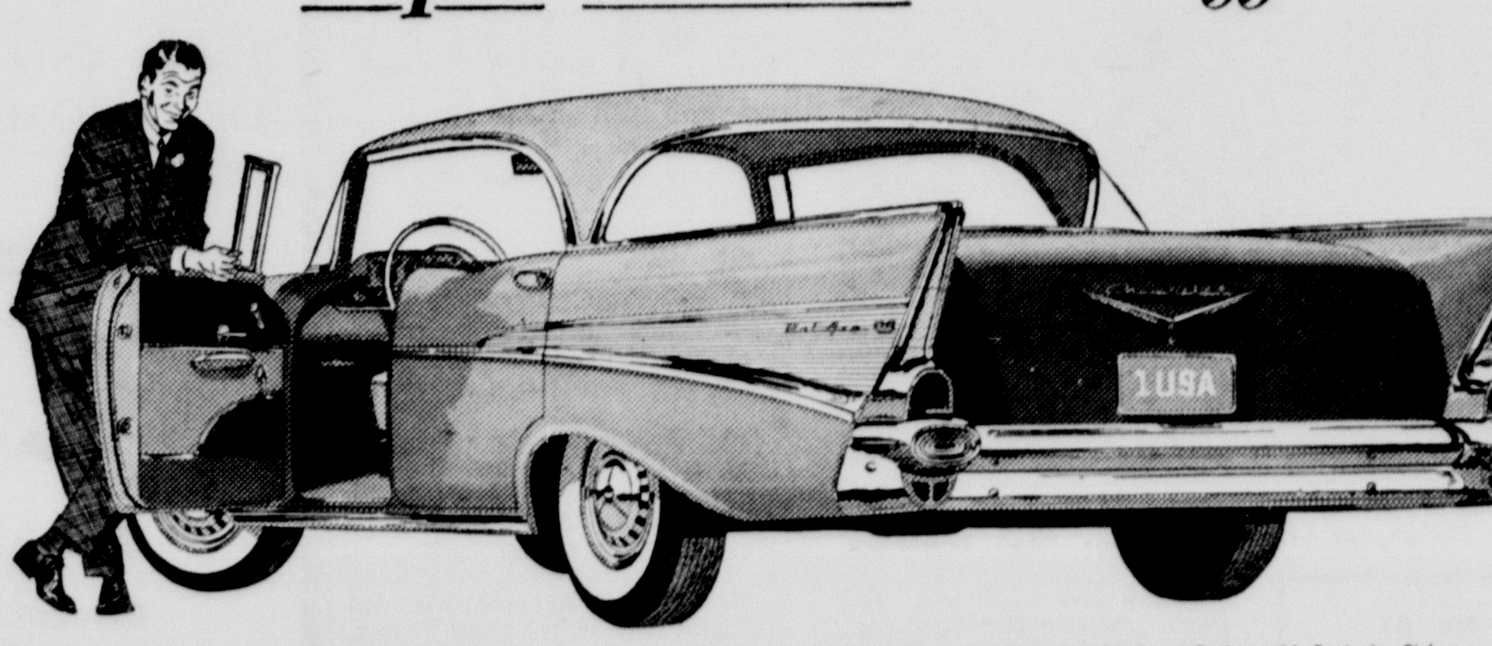

Sweet, Smooth and Sassy—that's Chevy! Model illustrated, the Bel Air Sport Sedan with Body by Fisher.

Turboglide is the first and only triple-turbine transmission! You can *feel* the difference from your very first take-off!

Just slip Turboglide into "D" for "Drive" and pay it no mind. There is no "Low" or other positions to worry about.

For this is the automatic with *triple* turbines. One for quicksilver starts from a standstill. Another for cream-smooth cruising. And a third turbine for passing response that's safer all the way.

In GR (Grade Retarder) position Turboglide helps slow you down—saves your brakes on long, steep hills.

When you team Turboglide with Chevy's new Positraction rear axle, you've really got it made! You have surer, safer control on any road surface.

Try a sweet, smooth and sassy Chevrolet with these two new extra-cost options at your Chevrolet dealer's.

CHEVROLET

GET A WINNING DEAL ON THE CHAMPION!

AIR CONDITIONING—TEMPERATURES MADE TO ORDER—AT NEW LOW COST. GET A DEMONSTRATION!

Only franchised Chevrolet dealers CHEVROLET display this famous trademark

See Your Local Authorized Chevrolet Dealer

Women Favor Tea Instead of Luncheon

The Palo Duro Mother-in-Law Club voted May 2 to have a tea instead of a luncheon at the national association meeting March 5, 1958, which is scheduled to be held in Canyon. The women voted for the tea in a brief business seession following a come-as-you-are breakfast in the home of Mrs. J. P. Hammons, 104 12th St.

All proceeds from the breakfast will be used to aid in the national association fund raising project to help the cerebral palsy center.

A breakfast of bacon and eggs, biscuits, butter, jelly and coffee were served by the hostess and co-hostesses, Mrs. George Barker, Mrs. Mae Johnson, Mrs. Fred Marshall and Mrs. Earl Burtz. The co-hostesses are members of the finance committee.

The next meeting is a family picnic June 20 in the home of Mrs. Jeannette Robbins, 1508 8th Ave.

Crawfords Attend Relative's Funeral

Mr. and Mrs. L. H. Crawford attended the funeral of Mr. Crawford's brother-in-law, D. B. Kirk, Tuesday in Spearman.

Mr. and Mrs. Kirk homesteaded in Hutchinson County in 1900 and he was engaged in stock farming. He is survived by his wife and eight children.

New Trailer Court
Near High School
L. C. RUTHART
611 8th Ave.
Dial OL5-3619

SOIL CONSERVATION DISTRICT NEWS

OUR SOIL ★ OUR STRENGTH

Deferred grazing is postponing grazing or resting native grass lands for a three month period during the growing season. Deferred grazing means a complete rest to improve the vigor of the stand and to produce a seed crop. The seed crop will help increase the stand and tend to re-seed the bare spots, thus increasing the amount of forage.

By deferring part of your pastures during the growing season you will give the desirable grasses a chance to reach maximum growth and production.

Deferred grazing helps the grass to establish an extensive root system, a greater top growth and to produce seed to help reproduce needed plants. The vigorous plant will produce an abundance of forage and can withstand severe drouth conditions. With a good top growth the runoff is held to a minimum, thus causing more rain to soak into the ground.

Good moisture conditions are essential for good results and now that we are receiving plenty of rain, it would be a good time to plan to defer one or more pastures and give them about three months rest, so that they can regain the growth they lost during the long dry years.

For more details or information on deferred grazing consult the local Soil Conservation Service technicians.

"God has lent us the earth for our life. It is a great entail. It belongs as much to those who are to come after us as to us, and we have no right to anything we do or neglect, to involve them in any unnecessary penalties, or to deprive them of the benefit which was in our power to bequeath." — Ruskin

BUTANE PROPANE
Delivered Anywhere
COMPLETE DOMESTIC AND CARBURETION SYSTEMS
PLAINS BUTANE COMPANY
505 23rd Street
OL5-3167
We Give Buyers Bonus Stamps

Here's how to
CUT BALING COSTS

with a McCormick® No. 45 baler

Why the No. 45 baler puts money in your pocket . . .
- Its initial cost is low
- It saves more feed-rich leaves
- It helps you avoid weather loss
- It is built for long service

Pocket the cash you've been paying for custom baling. Bale your own hay the minute it is ready—to avoid overcuring or weather damage—with a McCormick No. 45 baler. Farm records show that it pays to own a No. 45 for as little as two days' baling a year. The twine-tying No. 45 bales up to 6 tons an hour. Come in. Learn how you can save feed and money!

INTERNATIONAL HARVESTER

MYERS FARM EQUIPMENT CO.
"Leaders in Service"
YOUR INTERNATIONAL DEALER
DEMPSTER PRODUCTS

Wayside News

The Rev. Merle Weathers filled his regular appointment Sunday morning and was a dinner guest in the Clifford Stevens home. There was no night service due to weather conditions.

Mr. and Mrs. Henry Hamblen of Wayside and Mrs. Doris Gillham and Alfred Hamblen of Canyon attended the Oscar Brunson funeral in the Methodist Church in Claude last Sunday afternoon.

Mr. and Mrs. W. C. McGehee and Jack were Amarillo shoppers Wednesday.

Mr. and Mrs. R. H. Abbott of near Denver, Colo., are visiting relatives here.

Mrs. Ira Schrib was a Canyon caller Thursday.

Mrs. M. I. McGehee was an Amarillo caller Friday.

Mr. and Mrs. W. R. Franklin were business callers in Canyon and Happy Thursday. Mrs. Franklin visited with her sister, Mrs. M. E. Counterman, while in Happy.

Mr. and Mrs. E. C. Franklin were business callers in Claude Monday evening.

Rain, rain, rain . . . it has sure been fine. There have been no hard washing rains; just good slow showers with but very little hail. It seems the drouth is broken in this part of the country.

Mrs. Leroy Roberts and Mrs. John Culwell attended the WSCS district meeting at Floydada on Tuesday. Mrs. Guy Watson was unable to attend, but was elected district secretary of literature and publications. Mrs. Roberts was elected district secretary of Christian social relations.

Mr. and Mrs. Leroy Roberts, Princess and Deltah attended the chuck wagon dinner Tuesday night at the Baptist church in Happy.

Mrs. Leroy Roberts, Princess and Deltah attended a bridal shower honoring Mrs. Jerry Timberlake in Levelland last Friday.

The Rev. Joe Leatherwood filled his regular appointment Sunday. His son-in-law, Joe Day, of Dallas, accompanied him.

Sorry to report the passing of another old timer formerly of this community. Miss Annie McSpadden passed away April 24 at 5 a. m. in Northwest Texas Hospital in Amarillo. Annie spent several years of her childhood in this community prior to moving to Tulia with her parents, the late Mr. and Mrs. D. A. McSpadden, and sisters. From there they moved to Amarillo where they have lived a number of years. Annie was laid to rest in Llano Cemetery in Amarillo near her father and mother.

Mrs. Wiatt Heisler had a tonsillectomy Monday in Amarillo.

Our community was saddened by the death of a beloved friend and neighbor, Mrs. Amanda Adams. She died April 20 in Neblett Hospital, and was buried in the Wayside Cemetery April 22 near her husband who died several years ago.

Mrs. Bessie Lane visited last week in Arnet, Okla., with a long-time friend, Mrs. Fay Madison Christie.

Mrs. W. R. Moore of Tulia spent Wednesday and Thursday nights last week with her daughter and family, the Leroy Roberts, and attended the pre-Easter services to hear her son, the Rev. Roland Moore, from Middlewell, preach.

Mrs. Robert Bruner, Karen and Bill of Durango, Colo., are visiting her parents, Mr. and Mrs. E. C. Franklin.

Mrs. Bessie Lane attended the Annie McSpadden funeral in Amarillo Thursday.

Charles Kennedy was a business caller in Claude last Tuesday.

Mrs. Leroy Roberts attended a pink and blue shower Thursday afternoon honoring her niece, Mrs. Cliff Durham, in the Barney Latham home near Vigo Park.

Mrs. Charles Kennedy had dental work done in Tulia last Tuesday and Wednesday afternoons.

Mr. and Mrs. Robert Adams and Charlotte Adams were Amarillo shoppers one day the first part of the week.

Mr. and Mrs. Leroy Roberts and family were visitors in the John Culwell home last Sunday.

Mr. and Mrs. W. R. Stockett are back from visiting Dr. A. S. Rogers of Saugus, Calif. They came back by Mesa, Ariz., to visit relatives.

Mrs. Doreen Modisette arrived by plane at the Amarillo airport Friday night. Her husband, Willie, and children, Royce, Marian and Fay, and Marvin Sluder of Happy met her. Mrs. Modisette has been visiting her home folks in Coventry, England, five weeks. Her mother was able to go by train to London, 150 miles, with her daughter to see her off on the plane.

CERTIFIED TEXAS
HYBRID MILOS
• TEXAS 611
• TEXAS 601 • TEXAS 620

In 1955 many cooperative tests were made in Texas. In 15 of these test hybrid sorghums produced 21% more grain than the most popular standard variety. Regional tests were made in 9 states during the same year. The seven hybrids in these tests exceeded average yields of comparable variety by 33%—the average increase in return, per acre, was $11.00.

OPEN POLLINATED
SEEDS

-MILOS-
- Martin
- Plainsman
- 7078
- Redbine 66
- Westland
- Redbine 60
- Caprock
- Yellow Sooner
- DD 38 Sooner

-CANES-
- Atlas Sorgo
- Sumac (Red Top)
- Sourless Orange
- African Millet

-SUDANS-
- Sweet
- Piper
- Common
- Greenleaf

-HEGARI-
- Hegari Early
- Hegari Regular
- Hegari Combine

-KAFFIRS-
- Kaffir 60
- Redlan
- Blackhull

PEAS & BEANS
- Blackeye Peas
- New Era Peas
- Brabham Peas
- Mung Beans

- Miscellaneous -
- German Millet
- Alfalfa
- Hubam Clover
- Madrid Clover

MOST OF THE ABOVE SEEDS CAN BE PURCHASED IN BOTH CERTIFIED AND NON-CERTIFIED VARIETIES—MANY ARE ARIZONA AND OKLAHOMA ORIGIN — CONTACT TAYLOR-EVANS AND LET'S TALK SEEDS!

COTTON SEED
- LANKART 57
- GREGG
- MACHA
- LOCKETT 88
- LOCKETT NO. 1
- NORTHERN STAR
- EMPIRE
- PAYMASTER 101
- PAYMASTER 54B
- LANKARTS 611
- BLIGHT MASTER

TAYLOR-EVANS
FARM STORE

Third Mead Mural Now in Museum

The third in a series of murals planned in 1934 for the Panhandle-Plains Historical Museum was installed Monday.

Artist Ben Carlton Mead of Dallas, who executed the first of the three murals in 1934 and the second in 1939, cemented "The Comancheros" to the wall to finish the series.

Using a scene on the Bush Estate ranch, the old Flying Pan ranch, the mural depicts the trading between the Comanche Indians and Mexicans during the 1800's. The scene, Las Tecovas Springs, was a favorite trading site during the era. It is located about seven miles north of Bushland.

The mural is dated for some time during the 1860's because of Sharps rifles the Mexicans in the picture are putting out for trade.

During the 1800's, Mexicans procured trade goods and brought them into this area to trade to the Comanches for livestock and horses the Indians had stolen. The trading period lasted all summer with one group of Mexicans coming onto the plains, traveling down the Canadian, to one of the favorite spots and meeting the Comanches.

Other Mexicans and other Indian tribes would drift to the spots all during the summer. Stories have it that when some tribes would show up without livestock for trade, the Mexicans would give them weapons and sit back to wait for a few days.

In a short while, the Indians would return with herds they had rustled and pay for the weapons they had already received.

The Comanchero trade had a large effect on the Plains as we now know it. Many of the place names we use came directly from the names given them by the Mexicans.

The trade probably held up the civilization of the Plains for several years because of the great number of weapons traded to the Indians.

The Comancheros were able to get better rifles than those used by the U. S. Army, and in the hands of the Comanche Indians, the rifles were able to hold back the progress of the White man.

Mead spent more than six months executing the mural. He said that he spent most of his nights and many of his weekends since November painting it.

The mural is painted on linen and the cloth is cemented directly to the wall. If a mural is painted on the wall itself, a crack in the wall would run through the painting, Mead said.

Using the linen method, only a severe crack would damage the painting, he said.

While he was painting the mural, he stretched the linen over a temporary frame. When it was finished, he cut the cloth from the frame, rolled it up and brought it to Canyon.

The first mural Mead painted for the museum depicts Coronado's visit to Palo Duro Canyon. The second is a scene from a Pueblo Indian village, showing corn being cultivated. His murals are on the west wall of the Hall of Pioneers.

Baptist Church Will Have Music Week

Beginning Sunday, the First Baptist Church will observe Music Emphasis Week. Guest instructor for the week will be Floyd McCoy, an associate in the music department of the Texas Baptist General Convention.

He will teach a book entitled Practical Music Lessons, and will rehearse with the church choir.

Sessions are scheduled Sunday at 2:30 and 7 p. m., and Monday and Wednesday nights at 7 p. m.

Mrs. Kimbrough Is Auxiliary Hostess

All Saints Episcopal Auxiliary met April 30 in the home of Mrs. Frank Kimbrough. Mrs. E. W. Pettitt gave the devotional.

After the reports given by committee chairmen, plans were made for the annual dinner to be held in Amarillo on the evening of May 21.

Refreshments were served by the hostess to Mrs. Tom MacOwan, Mrs. Harry Ball, Mrs. Marshall Davis, Mrs. O. L. Coleman, Mrs. Bob Crosby and Mrs. E. W. Pettitt.

Curtis, Larsons Visit in Dallas

H. D. Curtis and Mr. and Mrs. E. J. Larson were in Dallas the first of the week where they visited in the home of Mrs. Larson's daughter's family, the B. J. Suttons, in Irving. Curtis and Larson signed a contract to plumb 134 houses at White Sands Proving Ground in New Mexico.

THAT'S ALL SHE DID

Diner—What's wrong with these eggs?

Waitress—Don't ask me I only laid the table.

Don't be too Late
INSURE
for Crop Hail
NOW!

HOSEA FOSTER
INSURANCE • AUTO LOANS • FARM LOANS
Canyon, Texas
Dial 5-2121

Fairview Breezes

We haven't had church or Sunday School in two weeks because of muddy roads.

Charles Sutton was taken to Neblett Hospital by ambulance last Monday.

We have received somewhere close to five inches of rain during the past week.

Mr. and Mrs. G. E. Wesley and Mr. and Mrs. Oscar Read were in Tulia Thursday on business.

Mr. and Mrs. Frank Rogers helped Lavena Amerson do some interior decorating Saturday.

Mrs. Gordon Foster, who visited her sister in Fort Worth last weekend, was glad to be home after seeing so much water and having to detour a few times.

Mrs. Woodrow Wesley and C. R. spent several nights in Happy the past week as the roads have been pretty muddy.

Woodrow Wesley, his son, Bowie, and Gordon Foster moved the Jack Lankford cattle back to the ranch Tuesday.

Charles Sutton underwent surgery in Neblett Hospital for removal of an ulcer and obstruction in his stomach Saturday morning. He stood the operation fine and was doing okay according to the last report.

Mr. and Mrs. Richard Evans were in Happy several days the past week. Richard will stay near Adrian and work for his nephew while not employed on his own place. Ora plans to stay with him most of the summer.

Word has been received here that M. C. Northam will get a 14-day leave from the Army May 15. He has been made platoon sergeant.

Lavena Amerson helped Inez Shipman paper her living room Thursday.

Mr. and Mrs. F. O. Amerson came for Lavena and all attended church in Tulia Sunday morning and later had lunch with her father.

Mr. and Mrs. G. E. Wesley visited Sunday with Mr. and Mrs. H. H. Shipman.

Addie Simon visited several days two weeks ago with Mrs. M. F. Evans.

Mr. and Mrs. E. M. Wilson visited Sunday with Mr. and Mrs. Frank Rogers.

Jack Foster visited with his grandparents while his mother went to Fort Worth.

Ticklers **By George**

"Just washed my hair, and I can't do a thing with it."

IN CASE OF ACCIDENT

The overnight millionaire wanted the best of everything. He went into a music shop and asked to see their most expensive violin for his son. The assistant brought out a beautiful Stradivarius, saying: "This is a 1730 Strad, priced at $100,000."

The millionaire hesitated a moment, then remarked: "You say it was made in 1730 and that it costs $100,000."

"That's right."

"But tell me, is the company that made this fiddle still in business?"

"Of course not," exclaimed the assistant in shocked tones.

"Then it's no good," said the rich man, definitely. "What would I do for spare parts?"

Need To Sell?
Try Canyon News Want Ads!

HIS REASON

The old man in the corner wept as the hostess sang "My Old Kentucky Home."

"Pardon me," asked another guest, "are you a Kentuckian?"

"No, a musician."

Buy, Build, Live in Canyon!

Dr. Waldo E. Houghton
OPTOMETRIST
802-3-4 Barfield Building
Amarillo, Texas
Phone DR2-7332

Use READY - MIX CONCRETE
from our New Modern Plant.

"GOOD CONCRETE is made of Cement, Sand and Gravel, and Water.
POOR CONCRETE is made of the same material.
THE DIFFERENCE is in the "KNOW HOW," good equipment, and honesty in the amount of cement used.
Cheaper priced concrete is not always the cheapest."

No Order Too Large or Too Small
Your Business Appreciated

CROWE-GULDE CEMENT CO.
Canyon OL 5-2828 Amarillo DR 3-4206

A NEW ROYAL PORTABLE

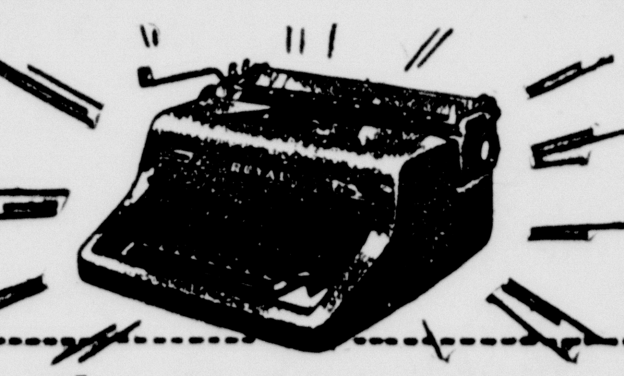

The easiest-writing portable ever built!

THE CANYON NEWS

Small budgets love big Fords

You don't have to be rich to enjoy fine-car luxury. The new kind of Ford is America's lowest-priced* big car . . . yet it offers the beauty, V-8 GO and luxury ride of cars costing far more!

If you love *big-car* performance you'll love our '57 Ford.

If you love *thrift* you'll love our '57 Ford.

No car ever before has offered such perfect blending of big-car luxury and small-car price.

Once you take the wheel, you'll discover how the "Inner Ford" gives you the kind of ride you have experienced before only in cars costing far more. You'll find its advanced-design chassis and lower center of gravity let it corner as if it were on rails . . . that its engine is as responsive and nimble as a polo pony. Six or V-8 the going is great!

But even though this Ford *handles* like an expensive car, it's still priced Ford-low. In fact, model for model right across the board, the 1957 Ford is the *lowest* priced of the low-price three!

Ford is worth more at trade-in time

And when you go to trade your Ford, you'll find Ford's traditionally high resale value makes it worth more at that time, too.

Why not come in and Action Test this fun-lovin', budget-lovin' Ford? Why not come in and see it today?

The new kind of
FORD
Lowest priced of the low-price three!

* *Based on comparison of manufacturers' suggested retail delivered prices*

Truitt-Townsend
FORD SALES AND SERVICE 1503 4th Ave. — Canyon, Texas — Dial OL5-2106

for all the Mothers you know

Hallmark
Mother's Day Cards

Mothers are special — your own and all your "other mothers" . . . aunts, grandmothers, and mothers of favorite friends. We have Hallmark Mother's Day Cards for each of them. They'll appreciate being remembered with Hallmark Mother's Day Cards that say "you care enough to send the very best."

Canyon News

Cherry Blossoms

BY DOVIE CHERRY

I hate days like the one I had last Wednesday. It was nerve-wrecking.

It was one of those days when everything goes wrong and if things started to go right, I just got confused.

First of all I overslept. Then I forgot that spouse was coming home for lunch. He usually doesn't on Wednesday, but this time he did.

Which really wasn't too bad, because who thinks about cooking lunch until lunchtime? One thing was wrong, though. There was nothing to cook—I thought at first. Then way back in the refrigerator, I found some cheese. A cheese sandwich!

Hooray! says spouse. But I don't like cheese sandwiches or rather they don't like me. So, I settled for an egg sandwich and a glass of milk, a combination which I find highly distasteful.

While digging through the dirty old refrigerator, I looked in the freezing unit, and when the door to the freezing unit wouldn't close I concluded that the time had come to defrost the icebox.

Well, there I went. What a mess! None of the ice would melt fast enough for me. I didn't want all that frozen food to unthaw, and from the look of the ice, I was afraid it would be a long wait.

Lots and lots of hot water were then used (not so good for the refrigerator, I hear, but good for fidgety fussers). No results—none at least until the whole iceberg fell at once.

Then I began sorting out all the foods which didn't need to go back into the refrigerator. My word, did we have this sauce left over from Christmas? Surely not, but it mighty near smelled like it.

Oh, and there were some egg yolks left over from the last white cake I made. Such good intentions. Well, kerplunk and away with them.

And, here are some peaches; not enough for two servings, but just enough to put in a pudding. I don't guess they're any good with that white stuff on them.

And I won't even talk about the round of pizza cheese. Phew!

By the time I finally sorted out all the little odds and ends I was going to be so economical and use in artistic wasy, old Hot Point, there goes a free plug for somebody, looked like Mother Hubbard's cupboard.

So, I'll take care of that with a trip to the grocery store.

By the time I arrived at the store I was thinking of something else. I don't remember what, but it must have been extremely foreign to grocery marketing.

Because, when one nonchalantly walks in a store, gets the groceries, half of them anyway, pays for them and walks out nonchalantly without the groceries and with the store's pencil instead, let us hope that one had something on one one's mind. If one didn't one must have a mighty big blank spot up there.

Bouquets, though, I didn't forget the grocery list. I don't bother to write out the thing anymore. So many of them lying around the house gave me a terrible inferiority complex.

While cooking dinner, I discovered the biggest blunder of any made that day. Back at the first of this sad story, I told how I was so eager to defrost the refrigerator so the food wouldn't unthaw. It seems I forgot to turn the refrigerator back on.

I had made plans the day before for Wednesday, okayed them at headquarters and got a blank look when I mentioned such to headquarters about dinner time that evening. And an apologetic look when headquarters sent a bulletin that other plans had been made.

Goody. Goody. Goody. To bed, read The Canyon News, see all the mistakes I made therein, and hang it all.

☆ ☆ ☆

Never say all the Canyon trade goes up north or to other places.

A check of the list compiled by Thompson Hardware during the recent sale revealed that quite a few customers are from out-of town.

A total of 54 out-of-town customers out of 352 were registered. That may not sound so overwhelming, but consider that this is approximately one-seventh of the customers. And consider also that it's impossible to get all the customers to sign, and, thus, quite a few may have been missed.

Customers from Amarillo totaled 23. Two were from Tulia, 10 from Happy, one from Perryton, one from Friona, six from Hereford, two from Lubbock, one from Odessa, three from Kansas, one from Texico, N. M., one from Wildorado and two from Hobbs, N. M.

☆ ☆ ☆

Thursday morning I saw a very colorful car which would put the three-tone cars to shame. It had a white top, yellow headlights and green, purple and red on the body.

Believe me, you could see it coming.

☆ ☆ ☆

Congratulations to Mrs. Glenn Williams on winning the world tour in the television program, "The Price Is Right."

I was getting distressed because no Canyonite has won a prize in the affiliated grocery store contest. But, I guess this makes up for it.

☆ ☆ ☆

Mrs. E. A. Brown who works at Neblett Hospital mentioned the fact that most people carry identification cards, but few carry cards that say, "In case of accident, notify —."

She says this can really cause a great deal of confusion and distress for all concerned when a patient is brought into the hospital and is unable to tell who to contact and tell of his accident.

TIPS
by LEE ROGERS

"That reminds me - our lines will please you to."

We'll please you, and there are no "curves" to it. Get the habit of driving in regularly. When we KNOW your car better we can give you better service.

IF WE FAIL TO CLEAN YOUR WINDSHIELD — YOUR GAS IS FREE!

Rogers "66" Service
4th & Hiway 87 OL 5-3711

Surprise Reunion Given by Children

The children of Mr. and Mrs. J. E. Mickey surprised their parents with a family reunion last weekend.

Those present were Mr. and Mrs. Don Mickey of Amarillo, Mr. and Mrs. Kenneth Mickey, Donna and Linda, of Santa Fe, N. M., Mr. and Mrs. Bob Mickey and Lou Ann Brents of Channing, Mr. and Mrs. Herman Demus, Allan and Michael, and Joann and Mark Mickey of Canyon. One other son, Gene, was in Lubbock attending the ground-breaking ceremonies of the Lubbock Christian College.

THINK OF THE GARAGE MEN

First Mechanic: "Which do you prefer, leather or fabric upholstery?"

Second Mechanic: "I like fabrics; leather is too hard to wipe your hands on."

No-Bake Pie Calls for Unusual Mixture of Strawberries and Rice

Strawberries and rice may seem like a strange combination, but combined they are in a no-bake strawberry pie made with graham cracker crust.

You may have your "swear by" strawberry pie recipe, but for variety you might try baking this one next time. Since fresh strawberries are still expensive fare, this recipe is fine for it calls for either fresh or frozen berries. The hearty, vanilla filling needs no double-boiler for the cooking.

Ingredients:

1⅓ cups water
1 teaspoon salt
⅔ cup uncooked white rice
2 cups milk
⅓ cup beet or cane sugar
1½ teaspoons vanilla
1 pint fresh strawberries halved (about 1½ cups)
or
1 pkg. frozen strawberries
2 tablespoons beat or cane sugar
1⅓ cups graham cracker crumbs
1 cup whipping cream, chilled
½ teaspoon vanilla
1 teaspoon beet or cane sugar

Method:

Put the water, salt and rice in a 2-quart saucepan. Bring to a vigorous boil over a high heat. Turn the heat down low. Cover with a lid and leave over this low heat 14 minutes. Stir in the milk. Cover and cook over the low heat 40 to 55 minutes or until the milk is absorbed.

Do not allow to boil. Stir in the ⅓ cup sugar. Cool, and stir in the vanilla. Cover and chill in the refrigerator.

If fresh strawberries are used, halve each berry. Sprinkle with the 2 tablespoons of sugar. Cover and store in the refrigerator. While the rice cooks, make the pie crust. Stir the 2 tablespoons of sugar into the graham cracker crumbs. Slowly stir in the melted butter or margarine. Press firmly over the bottom and sides of a well-greased 9-inch pie plate. Do not spread on the rim. Chill in the refrigerator.

When the rice is cold, whip ½ cup of the cream until stiff. Fold into the rice. Spread over the graham cracker crust. Build up the filling around the edge so the strawberry juice will not run into the crust.

If fresh berries are used, drain. Measure the juice. If necessary, mash several berries to make 2 tablespoons of juice. Spoon juice over the rice. Do not allow the juice to run into the crust.

Arrange the berries over the top. Cover well and store in the refrigerator until time to serve. If frozen berries are used, plan to serve the dessert soon after the berries thaw. Drain the berries. Spoon two tablespoons of the juice over the filling. Arrange the drained berries over the rice. Do not keep in the refrigerator too long.

To serve, whip the ½ cup whipping cream until stiff. Stir in the ½ teaspoon vanilla and 1 teaspoon sugar. Arrange around the edge of the rice filling. Cut into wedges.

This recipe makes 8 to 9 servings.

NOT FAIR

Minister: And when I get through with my sermon I'll ask those of the congregation who want to contribute $5 toward the mortgage on the church to stand up. In the meantime you play appropriate music.

Organist: What do you mean, appropriate music?

Minister: You play the "Star Spangled Banner."

Buy, Build, Live in Canyon!

Bible Verse to Study

"Thou shalt not take the name of the Lord thy God in vain."

1. Who is the author of the above commandment?
2. What does it warn against?
3. Where may it be found?

BIBLE VERSE ANSWERS:

1. Moses, by inspiration of Jehovah.
2. The sin of profanity.
3. Exodus 20:7.

KNOWS EVERYTHING

Groom: "Now perhaps I'll be permitted to point out a few of your defects."

Bride: "It won't be necessary, darling, I know them. They kept me from getting a better man than you."

PAINTING

See Us For Free Estimates

CANYON BODY SHOP

TWO CONVENIENT LOCATIONS
405 17TH STREET 307 15TH STREET

Gifts that say "Happy Mother's Day"

Only a very special gift is worthy of your favorite Lovely Lady — *Mother!* Here are a few gift ideas that are sure to please and delight her on Mother's Day . . . and you'll find hundreds of others at our store now. Come in and let us gift wrap your selections today!

A. Green with turquoise, grey with pink or yellow, all on white ground.

B. Green, grey or teal on white.

C. Blue, grey or green.

A.

C.

B.

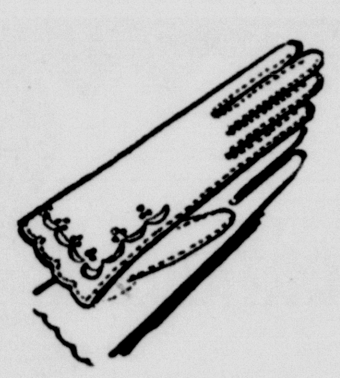

Portrait Fashions for Mother's Day

Soft, cool, gently-slimming and ever-so-flattering ...these Martha Manning designs for Mother's Day and on through simmery, summery weather ahead! Each with Martha Manning's meticulous attention to detail...they wash easily, are cotton-quick to iron!

Martha Manning
misses' and illusion half-size dresses

Coro JEWELRY

WARREN'S